SAN FRANCISCO AND BAY REGION
Generally fair today; moderate temperature and moderate westerly winds.

RICHMOND RECORD HERALD

A RICHMOND PAPER FOR RICHMOND PEOPLE

Latest Wire News
COMPLETE REPORT EACH MORNING
FURNISHED BY
Universal Service

VOL. XXVI, NO. 379. RICHMOND, CALIFORNIA SATURDAY, FEB. 14, 1925. PRICE THREE CENTS

ENTRANCE TO CAVE IN WHICH FLOYD COLLINS IS PINNED; AND BROTHER OF UNFORTUNATE MAN LEAVING IT

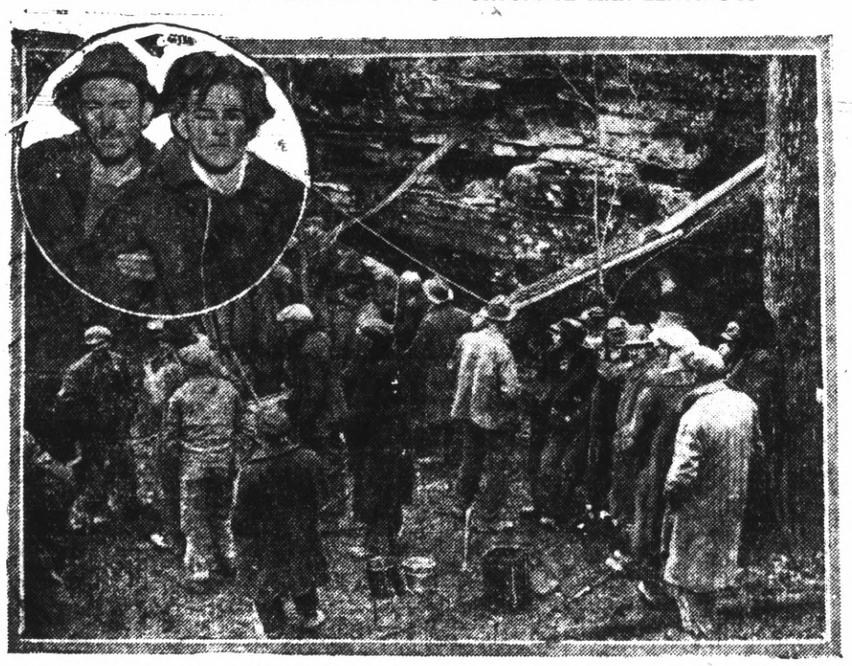

Above is shown a view of the cave at Cave City, Kentucky, in which Floyd Collins has been held down for over a week by a seven-ton boulder which fell on his leg. All attempts to free him so far have been futile. In the insert is seen Homer Collins, brother of the entombed man, coming out of the mouth of the cave, after a vain effort to free his brother.

COLLINS IS ALIVE! RESCUE IS NEAR

PROOF IS HELD POSITIVE THAT COLLINS LIVES

Miner Gives Sworn Testimony That He Heard Cave Victim Moan and Breathe

EVIDENCE IS FULLY BELIEVED

Men Penetrate Cave To Rock Slide Which Blocks Passage; Make Tests

By A. H. KIRKLAND.
(By Universal Service)

CAVE CITY, (Ky.) Feb. 13—Sworn testimony that he heard Floyd Collins breathing in Sand Cave this morning was given before the Military Court of inquiry today by Edward Brenner, a miner from Cincinnati.

His testimony was characterized by officers of the court as the strongest indication that Collins still lives that has been given since he was last heard to speak a week ago.

Every official of the court believes that Brenner testified to what he thinks is true and some of them at least, were so impressed by the story that the announced they believe Collins is alive.

ENTER CAVE TO MAKE TEST

Brenner, who has been working in the shaft, and another shaft worker, William Bailey, were sent into the old tunnel this morning by H. T. Carmichael, in charge of the rescue work, to make some tests to show the approximately distance between the rescue shaft and the natural tunnel into the cave.

They rapped on a rock in the tunnel wall but observers in the shaft could not hear this sound. Then Brenner tapped on an old canteen, which he found in the tunnel and the shaft heard this sound.

The two then proceeded as far as the telephone, about half way from the entrance to Collins' position, where Bailey turned back. Brenner went on and explained later on the witness stand:

"While I was making my tests I heard a moan, or a loud brath—not a moan like you hear in a hospital."

"Was it a grasp?" asked Captain Alexander Chaney, Judge Advocate of the court."

"Dat's de word," said Brenner. "De grasp. I didn't have my dictionary along."

"I called to Floyd, "We're coming to get you out, boy," but I didn't get any answer. But I know I heard his breaths."

COURT IS CONVINCED

Brenner gave details which convinced all members of the court he had reached a point approximately at the cave-in which blocked further rescue work through the tunnel.

He also brought out and turned over to Homer Collins, a brother of the inmprisoned man, the leather harness which had been put around Floyd early last week when the attempt was made to drag him out by main force. Hhis harness was taken off Floyd when the attempt was abandoned and was left in the tunnel Homer thinks, just outside the cave-in.

"I am sure my brother is living," said Homer. "I told my father and he feels the same way."

Captain Chaney and Lieutenant-Colonel E. J. Stites, who also heard Brenner's testimony, were emphatic tonight in their belief that Floyd is alive.

Previously their private opinions were that he was dead, but all talk of his being dead has been discour-

(Continued on Page 8)

Prize Winning Essay Written by 15-Year-Old Richmond School Boy on Abraham Lincoln's Anniversary

To be a writer is the expressed ambition of Irving McKee, 15-year-old Richmond Union high school student, winner of the medal in the Lincoln essay contest. McKee is a senior at the high school and will attend the University of California next fall.

When interviewed at the high school yesterday, he said that his desire had always been to write, and that to further this ambition he would enter the college of Letters and Science at the University.

McKee is one of the youngest students in the school, and, his teachers say, one of the brightest. His instructors in the English department state that he has shown a special aptitude for writing, and predict future for him in the field of letters.

The prize winning essay follows:

"Lincoln: the Leader and the Thinker"

BY IRVING McKEE

There have been many men in the world who endeared themselves to the heart of the common people. Such men possessed plain, unaffected qualities that won the populace—engaging personalities, and candor in written and spoken word. They transformed hostile audiences into life-long followers; they became successful, distinguished, and famous through their abilities as speakers and actors; they were born leaders and idols of the crowd. But most of them were not great men; and the reason was that nothing extraordinary lay under their artless exteriors—no great minds, no great principles, no great ideals.

Another small class of people, for the most part outside the pale of leadership, is the first-class thinkers. They include a few writers, a few philosophers, and fewer statesmen. In general they were cold and distant; each had "hitched his chariot to a star" and was oblivious to the practical methods of the world. They were eminent as authors and philosophers, but the road of literature and philosophers, is not the road of recognized greatness. As statesmen the majority of these thinkers were not conspicuous successes in a practical way. Although they could solve problems ably in theory, they could not solve them in practice.

A nation cannot be efficiently guided and governed through a great crisis without a leader in control, and that leader must possess a first-class mind with the highest ideals and the broadest principles. There has been an extremely small number of men of such calibre in the history of the world; perhaps they could be counted on one's fingers. Among the foremost, by almost unanimous choice, is Abraham Lincoln.

Born in the poverty and the squalor of middle western frontier life, Lincoln had no opportunity to develop locally what ability for leadership he possessed. Accounts of him as a young man tell of his exceptional popularity—at the age of twenty-three he was nominated to the state legislature of Illinois, and in his town only three voters out of as many hundred voted against him. The thoroughness of Lincoln's character was demonstrated by the conscientiousness with which he practiced honesty. He showed definitely the importance of honesty as a factor in the making of a leader; honesty in bearing, honesty in speech, honesty in thought.

Perhaps the greatest personal accomplishment of Lincoln was his development, among circumstances that could hardly have been more discouraging, of an intellect unexcelled in nineteenth century. One who has not undergone the experience cannot appreciate what tremendous will-power is necessarily expended to develop the mind after a day of physical labor, from sunrise to sunset. Lincoln did this night after night, scratching words on all possible surfaces in the light of a flickering candle or a fading fire. There was no immediate reward on the horizon, but the grim determination of the man swept him over all discouragements and obstacles, and they were inumerable.

An extraordinary ability to move clearly in thought, writing, and speech from a premise to a conclusion, made Lincoln a true thinker, although he was comparatively uneducated and unread. His was a most versatile mind. He understood involved military campaigns and made valuable suggestions to his generals. On studying a complicated state problem he almost immediately grasped its essence and only feasible solutions, which men of influence about him invariably embarked upon eloquent digressions. It was his daily task to anticipate the immediate and ultimate results of prescribed courses of action, and he did this with an accuracy unquestioned.

The principles of Lincoln are familiar to his one complete confidant, the people. In the greatest crisis of our history as an independent naton he supported the doctrine of unity at any cost. He strove for the most far-reaching justice in government, the most comprehending policy for a troubled democracy, the most merciful treatment and a rebellious confederacy. It is to Abraham Lincoln, more than to any other figure of the nineteenth century, that we owe the greatest gratitude.

Lincoln the leader, Lincoln the thinker, Lincoln the statesman, played an indispensable role in the preservation of a "government of the people, by the people, for the people" in the United States of America.

DRILL STOPS; RESCUE RUSHED TO ITS UTMOST

Drilling Ceases At 71 Feet After Passing Through Six Feet Of Loose Mud

MORE DRILLING UNNECESSARY

Crews May Follow Limestone Rock Bottom Into Cave To Entombed Man

(By Universal Service)

CAVE CITY (Ky.), Feb. 13.—When the official bulletin was issued at 10 o'clock tonight Floyd Collins had not been rescued and the statement gave no hint of when he might be. It stated that no further drilling would be necessary.

The bulletin read:

"Depth of shaft 52 feet from top of timber, leaving bottom untimbered. Three foot section about ready to timber. Material, limestone bowlders very wet and slippery; moving earth; considerable trouble with slides.

"Drilling ceased at 71 feet. Found limestone bottom after passing through six feet of loose mud. No necessity of drilling further.

"Limestone rock leads southwest, which is in our favor and according to calculations. Work being rushed to the utmost with picked crews. Night and weather favorable. Volunteer forces plentiful and in good condition to rush work.

"Signed, H. T. Carmichael,
"W. D. Funkhouser."

Without any official comment this bulletin was construed to mean that the rescue of Floyd Collins was expected momentarily and was almost sure to be accomplished during the night.

SUB-BIDS ON BATH HOUSE OPEN TODAY

Announcement was made at the meeting of the Richmond Builders Exchange in the exchange building last night, that sub-bids on the Richmond Municipal bathhouse would be opened at 10 o'clock this morning. General contractors who wish to secure bids may do so by calling L. C. Dexter, secretary, in the exchange building any time after 10 o'clock.

Last night was to have been the monthly social night of the exchange but owing to the impossibility of the plumbing contractors, who are giving the affair, to be present, it was postponed until Friday night, February 20.

A short business meeting will be held preceding the affair on next Friday night.

At this time the annual report of the president and secretary of the treasurer for the activities of the organization in 1924, will be read. J. Cravath, chairman of the constitution and by-laws committee, will also make his report.

Several new applications for membership were acted upon at the meeting last night. J. J. Eakle, second vice-president presided in the absence of P. M. Sanford, president.

CITY PREPARES TO ELECT NEW COUNCILMEN

Preparations are being made by City Clerk A. C. Faris to handle the registrations for the primary election for the offices of three city councilmen, which will be held on April 27. On May 11, the general election will be held. Faris announces that registrations for the primary must be in by March 27.

Those who wish to register for the general election must do so on or before April 10. All voters who went to the polls last year need not register this year, it is said, provided they have not changed their address or moved out of their precinct. For the registration this year the same clerks will be employed as were on the job last year.

The expiration of the term of W. W. Scott, W. L. Lane and Mrs. Mattie Chandler makes the election necessary. On June 30 Scott will have served six years as a member of the city council; on June 30 lane will complete 12 years of continuous service as a councilman. This is his second term of office. A little less than a year has been served by Mrs. Chandler on the council, she having been appointed to fill the unexpired term of the late M. H. Carey.

No definite announcements of candidacy have been made as yet.

Americanization Classes to Enroll More Members

The Americanization classes are still continuing to enroll for their courses at the Richmond union high school.

A radical departure has been made in the organization of classes. The intermediate and advanced classes are being departmentalized. Arthur Shipley of the regular high school faculty gives instruction in history, civics, geography and reading and F. S. French, Principal of the Peres school, conducts the work in business forms, business arithmetic, language and spelling for the same students.

Mrs. E. B. Axtell takes charge of the classes for beginners. The above classes are open to any one interested on Tuesday, Wednesday and Thursday evenings from 7:00 to 9:00.

In addition to the above, training for naturalization is given by Mrs. Axtell on Monday and Friday evenings.

Miss Ingeborg Adams, who is instructor for the women of Richmond in gym work, announces that her Monday night classes are still open for additional students.

Clear Skies Denote Abatement of Rain, Storms and Floods

(By Universal Service)

SACRAMENTO, Feb. 13.—Clear Skies in most parts of northern California today heralded an abatement of the rain and snow storm which has raged for the last few days, and weather bureau officials predicted that any further rise in the Sacramento river which stood at 24 foot here today, will be slight.

Unsettled conditions will prevail for another 24 hours with the prospect of more snow in the upper Sierras.

Heavy snows fell in the high reaches of the mountains during the night and continued today. The depth at the summit was 75 inches. Snow was reported 25 inches deep at Truckee and 20 inches at Blue canyon.

The Sacramento river continued bank full north of here at Knight's Landing. Yolo county, where Sycamore Slough overflowed today covering brush and grazing lands. Heavy damage to grain and pasture lands near Davis was also reported when the Putah canal banks proved inadequate to hold back the high water.

Edna Loher Opens Millinery Store

One of the prettiest millinery stores ever seen in Richmond was formally opened last night by Miss Edna K. Loher at 911 Macdonald avenue, in the new quarters in the Elks building. Large crowds streamed in and out of the doors all evening, loud in their praise of the beautiful and colorful displays. Members of the Business and Professional Women's club attended in a body. The proprietress received many congratulations and happy wishes.

Hotel Lessee Is Sued by Owners

Charging that the terms of a lease providing that the Milwaukee Hotel in Richmond was to be kept in a good state of repair by the lessee has been violated and that the establishment is dirty, moldy and unfit for human habitation, L and Mary Regazzini, owners of the hostelry, yesterday filed suit against Victor Ferrario asking damages of $1,500. The hotel was leased in July, 1922 to Pete Granzella. The lease was assigned the following November by Granzella to Ferrario. The suit was filed through Attorney C. D. Horner.

INSURANCE AGENTS MEET

Topics of the trade were discussed at a meeting of a dozen members of the Contra Costa Insurance Agents Association at a meeting Wednesday night at the office of Justice of the Peace Frank Glass in Martinez.

OAKLAND GIRL IN CAR CAUSES MAN'S ARREST

A Smalley, 28, a boilermaker, residing at 1641 San Pablo avenue, Berkeley, is in the county jail today awaiting trial on a battery charge preferred by Miss Inez Erickson, 22, 838 San Pablo avenue, Albany, who alleges that Malley struck her outside a restaurant in Martinez yesterday, when she declined to resume an automobile trip with him, which she says she took against her will.

City Marshal Charles Palmer and Night Officer W. J. Reder arrested Malley when they found the girl bleeding profusely, presumably from a blow in the face.

Miss Erickson told Palmer that Malley offered to take her to her home in Albany from the home of a friend she had been visiting. Instead, she charged, Malley turned his automobile into the hills and drove over the Tunnel highway to Walnut Creek and then to Martinez.

When they arrived there Malley suggested a meal and the girl believing she had an opportunity to escape his attentions went into a Ferry street restaurant at 2 o'clock. When they finished the meal Miss Erickson refused to go farther with Malley. She claims he became infuriated and struck her a vicious blow in the face.

Malley, according to Palmer, denies the girl's charge that he struck her but admits that he grabbed her coat to make her go in the automobile.

Miss Erickson, according to Palmer, was covered with blood. Malley's car, with blood stained running board, is being held by officers.

Malley formerly was employed at Avon. He is the father of two children. Miss Erickson said she had met Malley on one previous occassion.

Obenland's New Jewelry Store to Be Opened Today

The official opening of Obenland's new jewelry store on Macdonald avenue, near Tenth street, will be held today. The new place has been improved in such a manner that it is comparable with any in the city.

In the interior there will be ample room for striking displays of diamonds, gems, stones, watches silverware and other articles which will be displayed to good advantage in special cases.

G. F. Obenland, the owner, has been in business here for many years, and in that time has built up a large patronage.

J. Ross had charge of the interior decorating and renovation that was done to the building.

Masonic Hall Work to Start In Ninety Days

Construction of a new Masonic hall in Richmond, to cost approximately $100,000, will get under way in ninety days, according to E. M. Downer, a director of the Masonic Hall association.

The structure is to be erected on Tenth street, between Macdonald and Nevin avenues, and with proposed Odd Fellows hall building and a store and office building to be erected by a syndicate of Richmond capitalists, will make this a solid block of imposing buildings.

The sum of $35,000 for the new Masonic hall has already been secured through the sale of stock, Downer announces.

The 1925 directors of the Masonic Hall Association, elected at the last meeting were: C. R. Alexander, W. J. Richards, Jr., Harry Hammond, L. M. Johnson, E. M. Downer, A. D. Jones, Howard Flint, C. C. Olney and W. T. Helms.

AUTOS IN COLLISION

No injuries were suffered by L. J. Shellenberger, 232 Macdonald avenue, and Manuel Silca, Berkeley, when their automobiles collided at Second and Barrett avenue yesterday. Slight damage was done to the machines.

All The Latest Editorial Features and Daily Fashion Hints

Record-Herald Editorial Page

Women's Specials Including Daily Menue; Up-To-Date Recipes

RICHMOND RECORD HERALD

A Consolidation of the Record-Herald and Richmond News

Published Every Morning Except Mondays and the Days Following Holidays by the

Record-Herald Printing and Publishing Company

Telephone Richmond 70 and 71——2201 Macdonald Avenue

G. E. MILNES ..... President and Manager

GROVER E. MILNES ..... Business Manager

Entered at the Postoffice at Richmond, California, as Second Class Matter.

SUBSCRIPTION RATES

One month by carrier 50c

One year $6.00

Official Paper Of The City Of Richmond, California

PROPOSED LAW HITS MOTORISTS WHO IGNORE FIVE DAY CITATION NOTICE

Enforcement of the motor vehicle laws will be strengthened by the placing of a severe penalty upon the motorist who fails to respond to a citation notice or who gives a false name or address to an arresting officer or to the Division of Motor Vehicles in applying for the registration of a motor vehicle under the provisions of an amendment to the California Motor Vehicle act which will come before the legislature for passage during its second session.

This announcement was made yesterday by the California State Automobile Association which issued a statement saying that the proposed amendment would materially strengthen the enforcement of the provisions of the motor vehicle laws and at the same time is would not impose unreasonable restrictions for technical violations upon the majority of motorists whose intent is to be law abiding, as would be the case if the five day citation provision were removed from the statute books.

According to the Association's statement, the amendment would provide a minimum sentence of five days in jail, upon conviction, for any person who gives a false or fictitious or incorrect name or address in a written promise to appear signed by the person arrested and given to the arresting officer. The same penalty is provided for giving such false or fictitious or incorrect information to the Division of Motor Vehicles for registration of a motor vehicle or for a chauffeur's or operator's license.

The bill before the legislature also provides that whenever a person arrested gives a written promise to appear and answer the charge at a time and place specified in the five day notice, and then fails, neglects, or refuses to appear, either in person or by counsel, *at the time specified in said notice, the court may notify the Division* of Motor Vehicles, which is authorized to suspend the operator's or chauffeur's license of such person and to suspend the registration of the motor vehicle owned and operated by the person at the time of his arrest, for a period not exceeding 60 days or until such person shall make a court appearance.

FIGHT FOR YOUR TOWN

Did you ever stop to think that cities depend upon individuals—that individuals have the making or breaking of the good name of a town?

Of course this applies to individauls in the aggregate, but nevertheless the individual is the all-important factor. When you allow the name of your town to be maligned without raising your voice in defense, you are to all intents and purposes acquiescing in the sentiments of the defamer. No one knows how far your act may go.

There is no section of the country that is more subject to malignment that are the towns of California, and in fact the whole Pacific coast. There has sprung up in the east and middle west a jealousy that has led to the circulation of malicious stories with the intention of doing real injury to this section of the country. When business men and doctors and lawyers of the east see one customer after another pulling up stakes and moving to the Pacific coast to make his future hame, it becomes maddening for they know that the customer or clent is lost forever, and when they see the number multiply each year they are ready to believe all the false stories that are drummed up about the west and, regretable as it may be some of them are not backward in helping to circulate the false yarns.

But to get back to the subject, when you hear someone criticize your town or when you receive a letter or newspaper clipping from the east in which your section of the country is held up as a "horrible example" of all that is bad, do you let it pass with a smile or shrug or do you immediately put on your fighting togs and send back the answer that is due? The individual who fails to make a reply is but one out of a community, but if each were remiss in his duty the aggregate damage would be tremendous.

A BOURBON BOBBLE

The democratic "play-boys" in congress who seized the opportunity the other day to move for the abolition of the tariff commission are already learning that their little joke does not meet with the approval of the people at large.

During the last year a rather extraordinary change has taken place regarding the tariff board, which the democrats apparently had entirely forgotten when they started their movement. The board has become a court of appeals for the farmers of the country. Its last most notable decision was made at a time when the wheat growers of the country were threatened with a large price depression due to an influx of Canadian wheat. It then moved under the law and provided an increase of 12 1-2 per cent in the import duty, thus protecting the farmers.

At different times also the board has given its attention to the plight of our American cheese and butter makers and our poultry and egg raisers.

Indeed, it has been made apparent that the tariff commission from now on is likely to play an even more important part by means of decisions similar to the wheat decision for the protection of the American farmers. When a market is so sensitive that the arrival in port of New York of a butter steamer from Denmark with a supply hardly sufficient for one day's consumption in New York, operates to depress the price of butter two cents a pound all over the United States, the need of an authoritative board with power to meet such conditions is self evident.

The blindness of democrats who for a petty partisan victory seek to destroy such an organization is once again made plain to all.

SCHOOL DAYS

Copyright, 1921, by The McClure Newspaper Syndicate.

By DWIG

DRESS

By MARY MARSHALL

Copyright 1925 by The McClure Newspaper Syndicate

The Lace-trimmed Lingerie Frock Has been Revived for Spring and Summer.

THERE are indication that women are reacting against the fashion for mannish attire. For one thing the younger fry whom we still call flappers are wearing foolish little lace-trimmed petticoats under their straight-line flannel frocks and scant tweed skirts.

Moreover, the embroidered voile frock is not quite complete without insertion and frillings of valenciennes lace and the old-time lingerie frock has been revived for Southern wear and for spring. Sometimes voile or batiste with the valenciennes lace dyed to match. Sometimes the note of color that seems so important at present is introduced by way of the embroidery.

The sketch shows a charming little frock of white cotton voile trimmed with white valenciennes lace, embroidered in mauve and pink. The straight line is retained so far as the line of the frock is concerned but considerable actual fullness is introduced by way of inverted pleats at each side.

Almost every woman who spends part of the winter in balmier climes this winter packs in her trunk some little frocks of this description. To some extent they take the place of the silk crepe and georgette frocks of other seasons.

Filmy cotton frocks have always been dear to the hearts of American women. In Cuba and other resorts where Americans come in contract with a smart native population of Spanish origin, the American woman is always easy to spot, if for no other reason than because she invariably dons summery frocks and hats. The native of Spanish origin clings to silk and velvet frocks so long as the weather permits. She wears velvet hats while the American woman anticipates spring in a straw hat on which summer flowers blossom. This year the American woman is even more summery than ever.

WISE AND OTHERWISE

By MARY MARSHALL

TAKE CARE OF YOUR NECK

REALLY the neck is of great importance to a woman's looks. Since time immemorial the lovely marble column that supports the beautiful head has been praised. The soft, white throat has been sung.

Nowadays, with the practical absence of high collars, it is not a difficult matter to have a fairly smooth, white throat, plump enough for beauty. And a little exercising and discretion in the matter of eating will do much to keep the throat small enough, also for beauty. Nothing is a surer sign of too great fatness than rolls on the neck and several chins rising from it.

In the days when every woman wore a high collar, and smart women wore collars that were tight as well, it was a matter of real trouble to keep the neck free from disfiguring dark circles and also from unattractive wrinkles and scrawniness. If by chance you are afflicted with a scrawny neck, exercise it. There are many rolling motions of the head that are wonderful in developing the neck; and they are easy motions, which do not tire the body and exhaust one as some of the exercises for developing or reducing other parts of the body do.

TODAY'S SANDWICH

Try this:

A slice of buttered Boston brown bread.

Filling of chopped pecan nut meats mixed with cream cheese, softened with cream and seasoned with salt and paprika.

A top slice of buttered Boston brown bread.

Daily Fashion Hint

Prepared Especially For This Newspaper

AMONG SPRING ORIGINATIONS

Buttons used more numerously than ever, braid in vari-colored stitchings and a belted back are some of the features distinguishing this model in navy blue charmeen as new and of Parisian inspiration. A panel of self-material is set into the front of the dress, giving the model the effect of a coat-frock. If preferred, the collar and sleeve extensions may be omitted. In the latter case the design may be used for house affairs, especially if carried out in satin or crêpe. Medium size requires 4¾ yards 36-inch material.

Pictorial Review Dress No. 2365 Sizes, 34 to 48 inches bust and 16 to 20 years. Price, 35 cents.

My Matrimonial Vacation

by VIOLET DARE

AUTHOR OF "The Half-Time Wife", "The Husband Tamer", "One Wife on Approval", etc.

WHO'S WHO AND WHAT'S HAPPENED

NANCY LARRABEE remains in New York with her mother.

VIRGINIA, when her husband, JIM LARRABEE, who is an army officer, goes to the Philippines on foreign service. Disillusioned after six months of marriage when she sees another woman in her husband's arms, she plays the social game as her mother dictates, in her relationships with

FRANK HARRISON, a wealthy man twice her age, and

NICHOLAS WAYNE, whom she really likes.

TODAY'S INSTALMENT

XI—THE GAME BEGINS

HAVING decided to turn Frank Harrison over to Virginia, I began at once to make plans. For instance, that evening I manoeuvered things around so that she went with us to the opera. Then I carefully said things that I knew would rub him the wrong way.

VIOLET DARE

Things about age, for instance, as I knew that was a tender subject with him.

"But the tenor is so old!" I exclaimed, during the first intermission. "Why, he must be forty!" I knew that Frank Harrison would never see forty-five again.

Virginia laughed, and tried desperately to cover what she thought was a slip on my part. "He's old for forty," she said. "A man of forty is very young nowadays. You'll still feel young when you're forty, won't you, Frank?"

Brazen flattery! I'd never have dared try it even if I'd wanted to. Sometimes I wonder how our mothers were brought up—they do things that we wouldn't even attempt—and get away with them.

He was pleased at that, and the atmosphere in our box became a bit less tense. I sat back, fluttering my big feather fan, and waited for another opening.

By the end of the evening Frank was looking at me as if he'd thought I was a kitten and found me a tiger cat. His face showed just how bewildered he was. And Virginia was on the verge of tears. She had tried and tried to take the edge off my remarks. Finally he talked most of the time with her, which was exactly what I wanted.

I complained of having a headache when we got home, knowing that Virginia would never make me stay up while she scolded me if she thought I didn't feel well. She has always acted as if my looks were an investment that she had made, and she never would risk their being hurt in any way.

A headache may make a wrinkle—she sent me straight to bed, with a cold compress on my forehead and a hot water bottle at my feet. I got rid of them both the moment she closed the door behind her, sat up in bed and wrote Jim a letter.

After all, he might be having a perfectly gorgeous time in the tropics flirting with Claire Eaton, but it was just as well to remind him of my existence with a few pin pricks. I concealed them in honeyed words, added a postscript giving my love to Claire, and turned out the light—only to cry myself to sleep.

It had been a perfectly successful day, if I was to think of myself as others thought of me. A very rich man had asked me to be his wife. A very attractive but less wealthy one had all but tossed his broken heart into my crab meat cocktail at luncheon. I had been given a gold mesh bag with an emerald clasp. I had gone to the opera as people who don't know about it think it must be fun to go, and done a good deed with a great deal of private enjoyment.

But I wasn't happy. I wanted my husband—not Jim as he was, but the Jim of our honeymoon, the Jim I had hoped he was going to be.

Virginia came into my room the next morning while I was having breakfast. Her face was so white and drawn that it frightened me.

"Nancy, you've got to help me!" she said. "I'm in great trouble."

"Of course I'll help you," I answered. "But don't let it scare you. The worst part of trouble is taking it seriously."

"Not when it's money trouble," she answered. "And that's what is worrying me. I thought I saw a chance to make a lot of money, and bought some stock on a margin. Now it's gone down, and I haven't money enough to margin it any further, yet if I don't, I'll lose all the money I've put into it, and be frightfully in debt."

"Too complicated for me," I told her. "But I can understand that we ought to have money and we haven't. What do we do?"

"I wish you wouldn't be so flippant!" she exclaimed disgustedly. "What we must do is get ten thousand dollars at once, today. We haven't any security or I'd borrow it at the bank. I don't know what to do!"

"You've got to help me."

I'd never seen Virginia so upset before. Usually nothing ruffled her composure.

"Suppose you leave it to me," I suggested, after thinking things over for a moment. "I think I can see a way out."

"I hoped you would," she said quickly. "Of course, sometimes the only way seems a hard one to take, but then, if one has plenty of money, things aren't very difficult. And you've seen how much love counts for—just nothing at all."

I couldn't imagine what she meant at first. Then suddenly I realized that as I thought things over I'd been fingering a rose that had been on my breakfast tray, one of a huge bunch that Frank Harrison had sent me that morning.

And Virginia had thought that I was going to borrow the ten thousand "on account"—promising to marry him later on in payment, I suppose. At first I was furious. Then, when I remembered my plan for switching his affections to her I was just amused.

Monday—This Little World!

Copyright, 1925, by The Wheeler Syndicate, Inc.

Tomorrow's Menu For Sunday

BREAKFAST

Oranges
Cereal and Cream
Apple Fritters
Coffee or Milk

DINNER

Salted Peanuts Olives
Veal Cutlets Scalloped Potatoes
Baked Onions Buttered Beats
Chocolate Ice Cream

SUPPER

Vegetable Salad
Toast Cream Cheese
English Walnut Candy
Tea Cookies

Apple Fritters:

6 medium sized cooking apples.
1 cup milk.
2 teaspoons baking powder.
1-2 teaspoon salt.
2 eggs.
1 cup flour.

Wash, pare and core the apples; cut into rounds a quarter of an inch thick. Dip into the batter and then fry in deep hot fat, or oil. Sprinkle with pulverized sugar. The batter is made as follows: Sift the flour, baking powder and salt into a bowl; add the milk slowly and the well-beaten eggs; mix well, and it is ready for the apples.

Chocolate Ice Cream: This chocolat ice cream calls for two cups o scalded milk, 1 and a half cups o sugar, one tablespoon of flour, one eighth teaspoon of salt, one eg two squares of chocolate, one thir cup of boiling water, one quart o thin cream and a tablespoon o vanilla.

Mix one cup of sugar, flour an salt. Add the egg slightly beate and gradually the milk. Melt th chocolate over hot water and whe melted add remaining sugar an boiling water. Cook the milk an egg mixture in double boiler t till it makes a smooth thin custa and combine with the chocolate. Co and chill, adding the cream wh about to freeze.

English Walnut Candy:

2 cups brown sugar.
1 cup milk.
1 tabelspoon butter.
1 cup broken English walnuts.

Boil with sugar and butter un a little dropped in water forms a soft ball. Remove from fire a beat until the mixture begins thicken. Then add the nut me and pour into a buttered pan. C in squares.

SPEEDERS PAY FINE

A total of $70 in fines was collected by Police Judge C. A. Odell yesterday from three motorists on charges of speeding. The men who donated to the city treasurer were G. I. Isola, $25; C. S. Nealor, $20; and W. E. Walters, $25. A fine of $2 was levied upon C. H. Thayer for turning his automobile around in the middle of the block.

Spring Opening

Showing Beautiful New Millinery All Day---TODAY

All the glorious loveliness of Spring-time is depicted in these new and charming modes. Hats originally designed in the style centers of Europe and America combined with the artistic workmanship of our own salon.

We Invite You to this Event.

Edna K. Loher

911 Macdonald Avenue

TELEPHONE CO. FAMILIES USE BUDGET SYSTEM

"A budget system for keeping track of personal and family finance, which has foud favor among the 35 employees of the Pacific Telephone and Telegraph company, in this district, in past years, has been assured of continuance during 1925," stated G. R. Calvert, local manager for the company, who has received a number of copies of an "Annual Income and Expense Record," prepared by experts of the American Telephone and Teleghaph company.

"These records are so designed as to be of great value to the man who wants to keep a record of his expenses in such a manner as to show graphically where he is spending too much and also where more benefit could be derived by spending more," said Calvert, in explaining the plan.

"The importance of the budget books is seen in the fact that over 340,000 men and women are employed by the American Telephone and Telegraph company and its associated companies, of which the Pacific Telephone and Telegraph company is one. More than three-fifths of every dollar of telephone operating expenses in the Bell System presents wage payments, a figure which few industries in this country can rival."

Tax Collector to Prepare Tax Rolls

According to announcement made yesterday by J. O. Ford, city assessor and tax collector, his force will begin checking the improvements and new buildings that are on the city building records for March 1, 1925. The checking is being done in connection with the making up of the assessment rolls. According to the records, Ford must check approximately 800 pieces of property before the work is completed.

STOCK MARKET QUOTATIONS

By RICHARD SPILLANE
(By Universal Service)

NEW YORK, Feb 13.—From start to finsh, the stock market today was dull and had a semi-holiday and the Saturday half-holiday appearance. There was little show of orderly movement.

The oils exhibited some strength in the morning, but turned dull after the first hour. To some persons it appears as if there is quiet accumulation of the oils.

The steels didnt act any too well. High priced industrials were supported but there was a listlessness to everything connected with the market. One issue of fair prominence that had been consistently active for more than six months, showed only three transactions for the entire day and there were only seven transactions in Southern Pacific and most of those small—for the entire session despite the fact that it was dividend day.

Of the rails Texas Pacific showed the most strength. The St. Paul issues were under pressure owing to reports from Washington that the request for reduction of interest charges on the railroads debt to the Government had small chance of being granted. The volume of business for the day was about the smallest for a full day since the election. Some persons may consider this due to it being Friday the thirteenth.

It was a tempestuous day for the granins. There were alternate periods of gales and clearing weather, but never was there a calm.

Cotton was dull and strong as has been characteristic of it recently.

News was bullish.

Commission houses report fair business.

The futures market acted as has been its custom of late, moving up slowly, but steadily. Closing prices were at an advance of from 13 to 16 points.

Coffee 6 to 12 points down.

Sugar dull and little changed.

HYSTERICS IN WHEAT PIT

BY CHARLES J. LEYDEN
(By Universal Service)

CHICAGO, Feb. 13.—Hysterical trading again featured the wheat pit today. The May delivered opened 7 cents higher amidst a wild rush to buy in response to strength in foreign markets over the holiday. Later, renewed liquidation wiped out all gains. In the last part of the session the market stiffened and closed with appraciable gains for the day.

Wheat closed 1 to 4 1-4 cents higher. May wheat made the best gain; corn was 1 1-8 to 1 3-8 cents lower; oats were 1-8 cent up to 3-4 cents lower and rye ruled 1 to 2 3-4 cents advanced.

Fluctuations in the wheat pit were seldom so rapid as in today's trade. Tickers and the blackboards were invariably behind in the actual quotations of the pit. Houses with export and foreign connections were credited with buying wheat freely on the dips, while there also was liberal short covering and evidence of fresh support.

Baptism Rites at St. Edmund's Church

At Sunday morning's service at St. Edmund's Episcopal church, the Holy Eucharist will be given to the Sunday school and afterward breakfast will be served in the Guild rooms. The Sacrament of Holy Baptism will be performed by Rev. H. I. Oberhaltzer, vicar, at 9:30 and 11 a. m.

Sunday evening the church choir will sing the anthem "Lift Up Your Heads," by John L. Hopkins. Excellent music is being practiced by the choir for the Easter services. Mrs. William Goldsworthy is choir director and pianist.

THE YOUNG LADY ACROSS THE WAY

The young lady across the way says she saw in the paper that the chain stores did an enormous business last year and evidently people are learning that it's highly dangerous to go out in slippery weather without them.

Funeral Is Held For C. W. Paris

Friends of C. W. Paris, father of J. D. Paris of 444 Eleventh street, Richmond, gathered at the Grant Miller chapel at Twenty-fourth avenue and East Fourteenth street, Oakland, at 2 o'clock yesterday afternoon to pay final tribute to his memory.

The deceased passed away at his home in Oakland, Wednesday morning. He was 77 years of age. Richmond has been his home for ten years, and he left here to live in Oakland, two years ago.

He is survived by his son, J. D. Paris of this city, and by three other sons and three daughters in Oakland, and by Mrs. Alice Paris, his widow.

The services yesterday were held under the auspices of Odd Fellows of Oakland. The Rev. Phillips of the Tenth Avenue Baptist church preached the sermon.

Interment is to be in the family plot in Farmland, Indiana, where the body was shipped following the services.

Salary of County Clerk Increased

According to announcement made yesterday, the Contra Costa county grand jury has made recommendation that the salary of County Clerk J. H. Wells be increased from $4500 to $5000 a year, and that the salaries of various deputies, stenographers and other county employees be increased $5 to $15 a month.

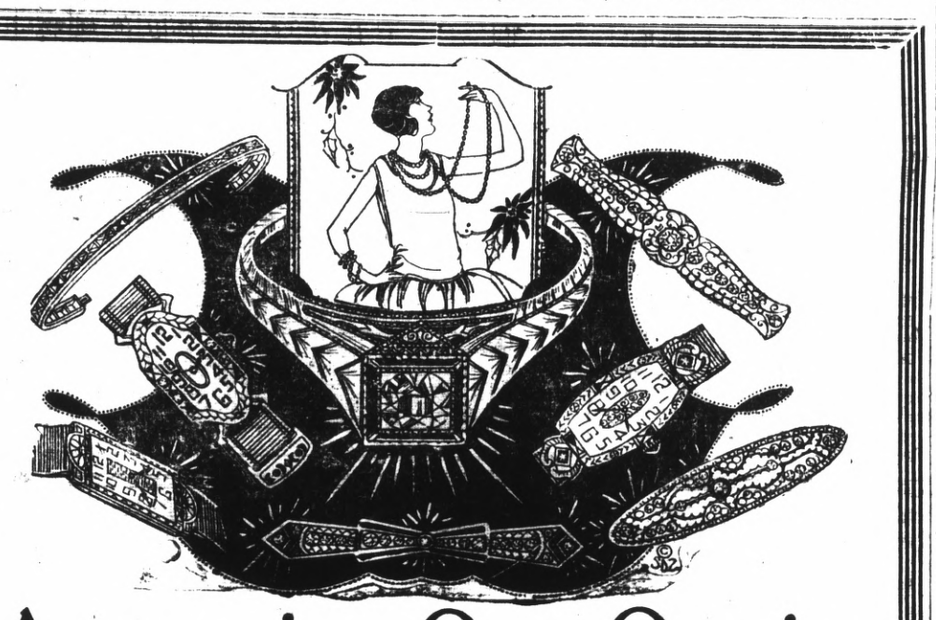

Announcing Our Opening

Today we open our new jewelry store at 917 Macdonald Avenue. We are proud to say that we believe that this new store is one of the finest in California.

WE INVITE YOU TO VISIT HERE THIS AFTERNOON and EVENING. You will find here an excellent stock of the very highest grade at surprising prices. You will find much here to attract you and keep you extremely interested.

COME AND BRING YOUR FRIENDS!

Your Inspection Invited

Bring Your Friends

G. F. OBENLAND

917 Macdonald Avenue

GENSLER-LEE

Leading Credit Jewelers of the West
818 MARKET *st.* San Francisco
Cor. Washington & 12th street Oakland
412 South Broadway Los Angeles

—and now to serve you better

709 Macdonald Ave. Richmond

$1

A MAN'S WATCH EVENT!

AN opportunity to buy a fine timepiece, the world's best makes—guaranteed, dependable watches—modern and up-to-date! Each complete, boxed and cased especially for us. *$1.00 DOWN* is all that's needed as the entire first payment; easy weekly amounts pay the rest. Same price cash or credit—no interest, no extras of any kind. Attend this *event* at once! "Open an account"—*your* credit is good here!

$1.00 DOWN BUYS ANY WATCH!

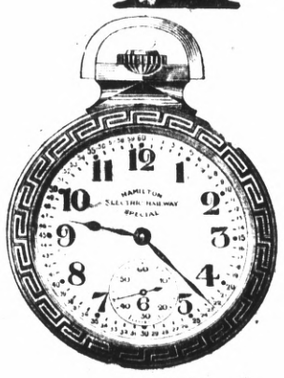

$39

"ELECTRIC" Hamilton Dustproof Railroad Case, Montgomery Dial, 17 Jewel.

$1.00 DOWN

A WATCH for commuters, conductors, etc. 17 jewel, 16 size Hamilton movement, with dustproof, heavy duty, 20-year gold filled railroad case. Inner dust cap. Montgomery dial marks the minutes easily. $39, on terms of only $1.00 DOWN, then just $1.00 a week.

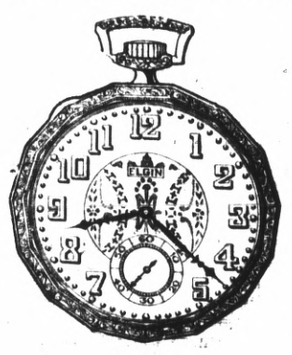

$39

"EMPIRE" ELGIN Dectagon Case, Raised Dial, 17 Jewel Elgin

$1.00 DOWN

HERE is a most artistic watch—special dial has raised gold numerals! Newest dectagon design engraved case in Green or White Gold, fine filled quality. Guaranteed 17 Sapphire and Ruby jeweled Elgin movement. $39. Pay $1.00 DOWN, then $1.00 a week pays balance.

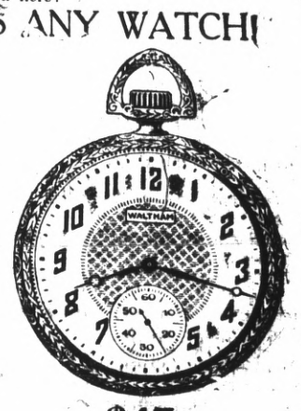

$47

"CENTURY" Waltham 14K Solid Gold Case, 15 Jewel Movement.

$1.00 DOWN

AN artistic, engraved 14K Green or White SOLID GOLD CASE gives this "Century" Waltham an air of distinction. Accurate, guaranteed 15 Ruby and Sapphire Waltham movement. Fancy dial. $47, on terms of only $1.00 DOWN, then $1.50 a week. Open an account! Call in tomorrow!

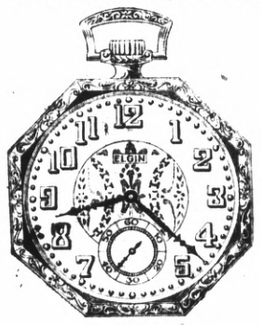

$60

"SOVEREIGN" ELGIN 14K Solid Gold Octagon, Raised Dial. 17 Jewels

$1.00 DOWN

AN aristocratic watch — the "Sovereign" Elgin! 14K SOLID GOLD case, White or Green gold; RAISED GOLD NUMERALS on the special dial! Octagon engraved case is a beauty! Guaranteed 17 Ruby and Sapphire jeweled Elgin movement. $60. $1.00 DOWN, $2.00 weekly. No interest here!

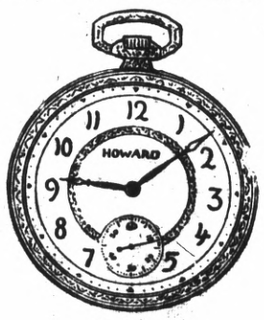

$60

17 JEWEL HOWARD Lifetime Quality Green Gold Case. Artistic Dial.

$1.00 DOWN

A 17-JEWEL Howard, adjusted to three positions and temperature. Period design engraved case, 14K Green Gold filled, lifetime guarantee. Small thin 12 size. Platinum effect dial. Cased and boxed at Howard factory. $60, on terms of $1.00 DOWN, then $2.00 a week.

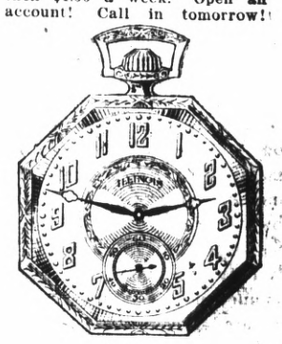

$75

"MERITIME" Illinois 14K Solid Gold, Octagon, Raised Dial. 19 Jewels.

$1.00 DOWN

THIS 19 jewel Illinois Meritime, adjusted to 3 positions, temperature, etc., with solid gold center wheels, screws and regulator, is set in 14K Green or White SOLID GOLD Octagon case! Platinum finish dial with raised gold numerals! $75, $1.00 DOWN, $2.25 weekly.

Visit our new Richmond Store!

709 Macdonald Ave., Richmond

You will enjoy our new store—have you seen it? Call in and open an account—your credit is good with us. Buy Now!

GENSLER-LEE *the Home of Blue White Diamonds*

Local Society and Lodge Events

Coming Events On Lodge and Social Calendar

SATURDAY

Pythian Sisters hold party in Pythian castle, night.

Fairmont P. T. A. dance and entertainment, Davis hall, El Cerrito, night.

Mrs. W. S. Poage gives valentine party, 1:30 p. m.

Vocalians entertain in El Cerrito, night.

Pt. Baptist Sunday school give party, church parlors, night.

Square Dance Club give dance, Moose Hall, night.

Initation in O. E. S. Masonic hall, night.

Vocalians entertain in El Cerrito, night.

Pt. Baptist Sunday school have party, church parlors, night.

W. C. T. U. food sale.

Harmony Court meet in Masonic hall.

W. C. O. F. whist in St. Mark's assembly hall.

Y. M. I. and **Y. L. I.** give St Patrick's dance, Winters hall.

Sciots hold ladie's night at Richmond clubhouse.

Co-Operative social club dance, night, at South Richmond Improvement clubhouse.

Ladies of West Side give benefit whist at Richmond hall.

SUNDAY

Program at First Christian church night.

Special services at St. Edmund's church.

Churches.

TUESDAY

Stege P. T. A. meet, day.

Board of Education meets in Lincoln school, 8 p. m.

Business and Professional women meet, Chamber of Commerce rooms, night.

W. C. O. F. give banquet and entertainment at Pythian castle, night.

Veterans of Foreign Wars meet at City Hall, night.

WEDNESDAY

Cosmopolitan club tableau, high school auditorium night.

Patriarchial degree conferred by Encampment No. 80, Richmond hall, night.

Neighbors of Woodcraft Thimble club meet.

Maccabees give whist party, W. O. W. hall, night.

Girls of Albert's Inc., theatre party in Oakland, night.

Official visit of Grand Patriarch, Contra Costa Encampment, Richmond hall.

THURSDAY

Meeting of Ladies Guild of Grace Lutheran church, home of Mrs. C. Bastin, 2 p. m.

Gideon club holds dinner at church night.

Radio Club meets, city hall, night.

Modern Woodmen Banquet is Set for February 20

Plans were made for an initiation and banquet on February 20, at the meeting of the Modern Woodmen of America, in the Redmen hall last night. A big class of candidates will be put through their paces at this time.

The committee in charge of the affair is composed of George Sinclair, chairman; M. M. Johnson and C. P. Nichol.

D. Wilkinson, worthy advisor resigned his office last night and Warren Urch was elected to his place. It was decided to hold a masquerade ball on February 27. Prizes will be given for the best men's and women's costumes. M. J. Arnold is chairman of the committee in charge.

A. English, venerable consul, presided at the meeting.

BROTHERHOOD OF YOEMEN HOLDS BANQUET MEET

A banquet was held at the meeting of the Richmond Homestead, Brotherhood of American Yoemen, Thursday night. Delegates were elected to the state conclave, to be held in Oakland, at the Hotel Oakland, April 8 to 12. Those who will represent the Richmond order are Mrs. E. E. Davis and Mrs. Eunice Coyer.

Among the guests were Mr. and Mrs. W. J. Elliott of Manteca the former being state manager; Lillian Fletcher of Oakland, who is manager of the coast offices, and Mr. and Mrs. Oscar Willias of Oakland, the former being district manager. Other guests from Oakland were Mrs. L. Holt, Mr. and Mrs. J. Carlisle and Carl Furbin.

Minnie Kitchen was chairman of the banquet committee.

L. W. Dausy of the Santa Fe company was reported ill at his home. He is suffering from a bad cold.

GIRL RESERVES HAVE BEAN FEED

A swim and bean feed were enjoyed by the Girls Reserves of the Richmond Union high school, on their trip to the Oakland Y. W. C. A. of Oakland, Thursday afternoon.

After the feed the girls spent an hour in the gym, during various stunts and getting trim for future excursions. Miss McLaurin, girls physical director, announced that another trip would be made in March.

SMART SIMPLICITY IS TYPICAL OF SPORT CLOTHES ANOTHER MODEL FEATURES INVERTED PLEAT IN SKIRT

The sport model at the right is fashioned of bengaline taille in bois de rose color. It is trimmed with crepe de chine in contrasting colors.

The suit featuring the inverted pleat in the skirt is also of bengaline faille, but is trimmed with the same material in contrasting colors.

CHURCH SOCIETIES HOLD MERRY MEET

The young peoples union of the First Baptist church, the Senior Christian Endeavor society of the First Christian church and the young people of St. Edmund's church met jointly last night in Richmond clubhouse for a get together and Valentine's party.

The feature of the evening was the mock wedding, that was performed by the "Rev." Earl Wiles. The other principals of the ceremony were Margaret Lansman, bride; Joe Lincoln, groom; Madge Turner and Mary Mann, bridesmaids; Walter Quinter and Earl Craven, best men. The marriage was extremely humorous and furnished a great deal of enjoyment to the young people.

Various kinds of games were played and these were interspersed with a good program, consisting of:

Violin selections by Maurice Church.

Community singing by the entire attendance.

Talks by officers and representatives of the various societies, among whom were Henry Clarke, Earl Wiles, Clyde Parker, Miss Ruby Williams, A. W. Mueller, Ralph Cunningham and Grace Craven. All these addresses were immensely interesting and the 75 young people in attendance received them with much enthusiasm.

The committees in charge of the affair were:

Decorations: Clyde Parker, chairman, Inga Solein, Madge Turner, and William Kirkwood.

Reception: A. Spraugh, chairman; Katherine Barley and Grace Craven.

Program: Helen Moore, chairman, Florence Clark and George Clarke.

Refreshment: Ralph Cunninghan, chairman, Mr. and Mrs. Earl Wiles, and Maurice Church.

VISITS HERE FROM WASHINGTON, D. C.

Mrs. Anna Essler of Washington, D. C., is in Richmond for a visit with her son and daughter-in-law, Mr. and Mrs. Elwood H. Essler of Fourth street and also to endeavor to regain her health. Mrs. Essler is a well-known society woman in the capitol city, where she has been making her home with her son-in-law and daughter, Major and Mrs. H. C. Dooling.

This is her third trip to the West coast in the last seven years.

HARMONY COURT TO ELECT NEW OFFICERS

Election of officers will take place in Harmony Court, Order of the Amaranth, when a meeting is held in Masonic hall this evening. This is a business session and a number of important matters are to be taken up so it is for members only. The hour is 8 o'clock sharp. In the absence of Mrs. Neil V. Wilson, who is convelescing from a recent illness, Mrs. Edna Curtis will preside.

ST. MARK'S TO HOLD WHIST PARTY TONIGHT

The public is invited to attend a whist party this evening in St. Mark's assembly hall, given by St. Elizabeth's Court, Women's Catholic Order of Forresters. Attractive prizes are to be awarded the winners and a good time is assured.

RICHMOND SCIOTS TO ENTERTAIN LADIES

The Richmond Sciots are to hold a Ladies' night this evening at the Richmond Clubhouse. A fine entertainment has been prepared for the occasion. There will be an Indian club passing tournament of two games, one by Oakland and Alameda and the other by Richmond and Berkeley. Following the games, dancing will be indulged in.

Bob Travers, Toparch, will have charge of the whole affair and will have as an assistant a committee consisting of George Bengley, Dick Spiersch and George Loher, Jr.

KANSAS CITY GUESTS AT G. L. BRYANT HOME

Mr. and Mrs. G. L. Bryant have as their guest at their home in the Alta apartments, their daughter, Lora Marie Harrington of Kansas City, Mo. The visitor is engaged in theatrical work and is now organizing a company to play the Pacific Coast States. She is manager and owner of the Gypsy Wayfarers, a company that for the past three years has been playing in the Middle West.

Baptist Church Circle No. 5 Elects Officers

An election of officers was held at the meeting of Circle No. 5 of the First Baptist church, in the home of Mrs. R. L. Lewis, 655 Nineteenth street last night. Devotional services preceded the business of the meeting.

The officers who will guide the destinies of the organization for the year are Mrs. C. E. North, president; Mrs. R. Lewis, vice-president; Mrs. J. Golden, secretary-treasurer; Mrs. H. Young, superintendent of reading contests; Mrs. B. S. Fitzpatrick, visiting superintendent; Mrs. A. Moore, work superintendent.

All the circles of the church will meet together on Thursday, February 27.

HIGH SCHOOL CLASS DECIDES DEBATE

Our debt to Washington is greater than to Lincoln, it was decided at the debate held by the debating class and senior English class of the Richmond Union high school, on Thursday afternoon in the school auditorium. Washington's merits were upheld by the debating class, who proved to the judges satisfaction that their side was the right one.

Those who took part in the debate were the following: For Washington: Juliette Blumfield, Naomi Mahnke and Robert Wren. For Lincoln: Dorothy Barbikas, Gladys Pinney and Marion Cliffe.

WHIST PARTY PRIZE WINNERS ANNOUNCED

Those who were prize winners at the regular weekly whist party held at W. O. W. hall yesterday afternoon included Mrs. J. E. Lansman, Mrs. Ida Werner, Mrs. Hazel Rodas, Mrs. McLean, Mrs. Drennon, Mrs. Gloria Rassmussen, and Mrs. Conderse, consolation.

FOOD SALE TODAY OF POINT W. C. T. U. ORDER

Begining at 11 a. m. this morning and continuing throughout the day, the Point W. C. T. U. will hold a food sale at Weston's store in Washington avenue. In charge are Mrs. Sam Jones, Mrs. Clinton Bradley and Mrs. L. M. Hensel.

CON BASTIN PLEASES ON MEN'S CLUB PROGRAM

As a result of an error in giving the program of the entertainment of the Men's club of the Wesley church yesterday morning, the name of Con Bastin was omitted. Mr. Bastin was one of the high lights of the affair and furnished considerable amusement and entertainment to the audience with his songs, music and jokes.

Boy Scouts Unite in Big Program at Oakland Show

About 35 Boy Scouts and Scoutmasters from Richmond attended the big Scout circus and rally of the squads of the East Bay district at Oakland auditorium last night. Representatives of the Oakland, Alameda, Berkeley, Piedmont, Richmond, Walnut Creek and Hayward Scouts were at the affair.

The feature of the meet was the giant parade of all the scouts which took place at the beginning of the program. Some of the demonstrations that were made by the boys were tumbling, wall scaling, bridge building, signaling first aid, jiu jitsu, archery and knot tying.

Some wonderful music was furnished by the Boy Scout band of Hayward that consists of 30 pieces.

Two groups of the scouts were attired in full Indian regalia and depicted an Indian peace conference, the rite of the peace pipe and the Indian war dance.

The audience that attended the circus packed the big auditorium and the efforts of the Boy Scouts were received with much enthusiasm.

PROGRAM TO HONOR GREAT PRESIDENT

A program in honor of Washington and Lincoln will be given by the Americanization classes of the local schools in the auditorium of Richmond Union high school on February 18. A special invitation has been extended to the Ladies and comrades of the G. A. R. to attend the affair. The direction of Americanization in Richmond is handled by Mrs. Emily Axtell.

Acantha Chapter Holds Banquet and Initiation

An initiation and banquet were the features of the meeting held by the Acantha Chapter, No. 249, O. E. S., in the Masonic hall last night. A large attendance was present to witness the ceremonies, and to enjoy the festivities at the banquet later.

The committee in charge of the banquet was composed of the following: Mrs. J. C. Fry, chairman; Mrs. Roy Wells, Mrs. C. C. Palmer, Mrs. R. Kitchen, Mrs. Joe Perry, J. C. Fry and C. C. Palmer.

Mrs. Louis Alexander, worthy matron, and Carl Alexander, worthy patron, presided at the meeting.

CANTON RICHMOND PLANS FOR DANCE

At the meeting of the Canton Richmond No. 40, in the Richmond hall last night, plans were made for a dance on March 7. D. W. Paulsen was appointed chairman of the committee in charge.

On February 18, the Canton will act as escort to the Grand Pariarch C. H. McDowell, who will make his official visit to the Contra Costa Encampment on that night.

Charles Washburn, captain, presided at the meeting.

Chop Suey
THE REPUBLIC RESTAURANT
At 1700 Macdonald Avenue
IS NOW UNDER NEW MANAGEMENT
We have improved on our kitchen and general system
Patronage of the Public will be welcome and courteously cared for.

OUR AIM
is to strive constantly to establish ourselves high in the esteem of those requiring our services.
WILSON AND KRATZER
FUNERAL HOME
LADY ATTENDANT AMBULANCE SERVICE
"Conscientious Service"
BISSELL AVENUE AT SEVENTH STREET
RICHMOND
PHONE RICH. 113

Tilden Lumber Co.
PRICE QUALITY SERVICE
E. M. TILDEN, President
Office and mill—15th and Nevin, Richmond.
Phone. Rich 81.
Yards: Oakland, Berkeley, Richmond, Crockett

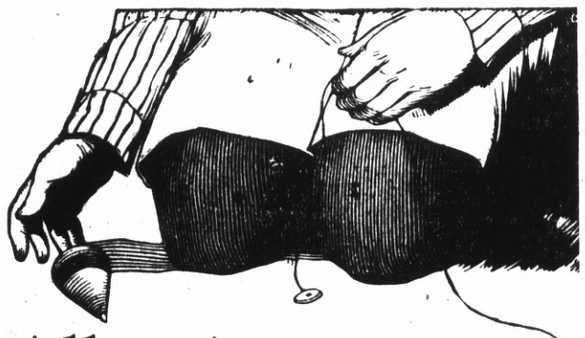

Allen A
Triple Knee Stockings
for longer wear
For more than 30 years Allen A Stockings with triple knees have been saving the load on mothers' darning baskets.
The triple knee is woven in. It wears like leather. Fine yarns and pure, safe dyes have made these stockings favorites for many years.
Here you'll find a complete assortment, at prices distinctly economical.
ASK FOR NO. 15
Sizes 7 to 11
At 50c a Pair
The Fair
C. C. OLNEY
731 Macdonald Avenue. Phone Rich. 811.

Do not minimize the importance of caring for your eyes. If there is the slightest strain, consult our Optometrist at once. H. P. Kuttner, Optical Dept., Mezzanine Flr.

Capwells

Our FREE Parking Service will solve your parking difficulties. Park at the L. K. Garage, 15th and Grove, or at 16th and Jefferson Streets.

Three Special Sales Groups of
R. & G. Corsets

The buxom figure of some years ago, with the waspwaist, achieved by extreme lacing, and the full, round curves resulting from it, is a thing of the past, indeed, and in its place has come the slender, smooth, straightline, boyish figure achieved by a simple, comfortable little brocade corset. Any of these new R. & G. models will give the fashionable silhouette.

All at Sale Prices

Pink Brocade Girdles
$2.45
R. & G. girdles of pink brocade with elastic sections over the hips. 14 inches in length and in sizes 25 to 34. A comfortable model, illustrated above.

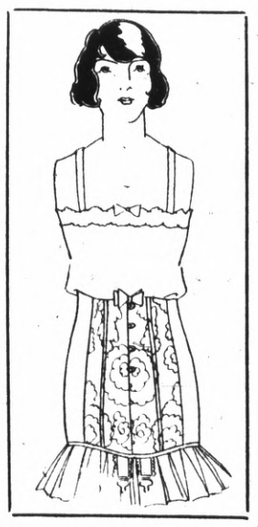

Non-Lacing Corsets
$3.45
R. & G. model made of beautiful pink brocade, with solid elastic sections over the hips. Fine for average figures. Sizes 25 to 34. Illustrated at left.

R. & G. Brassieres
89c
These are of beautiful pink brocade and are just ideal for wear with low top corsets. They achieve the flat front so necessary for straight line dresses.

(Capwells Corset Dept., Second Floof)

Elastic Top Corsets
$2.45
R & G. corsets of rich pink brocade as illustrated. A model that is right for the average or slight figure Sizes 22 to 30.

Social Worker Appointed Here

Announcement was made yesterday by Mrs. Nora L. Purviance, director of the Health Center, that Miss R. L. March had been appointed as social worker for the Center and the Red Cross. As the two organizations have combined their work it is possible for Mrs. March to fill the position for both. It was owing to the fact that Mrs. Rose Silver secretary of the Red Cross, resigned this position, that the appointment of Mrs. March was made. The new social worker will assume her duties on Monday.

COMPTON—Golden Stae Products company completing construction of new factory.

BURLINGAME—Plans formulating for construction of $1,000,000 rapid transit and vehicular tunnel through Santa Moreno mountains, to open up Half Moon bay territory.

CALIFORNIA THEATRE
DIRECTION WEST COAST THEATRES, INC.

Last Time Tonight!

"OUR GANG" Comedy

RICHMOND THEATRE

Direction West Coast Theatres, Inc.

NOW PLAYING

MARSHALL NEILAN
Presents Randall Parrish's
"BOB HAMPTON OF PLACER"

The frontier days, Custer's Last Stand, thousands of Indians, Scouts, Horses in thrilling Prairie Fights.
Wesley Barry, James Kirkwood Marjorie Daw, Pat O'Malley and Noah Berry head cast of hundreds.

Other Attractions

"Santa Fe Trail No. 10"

VAUDEVILLE
Richmond's Own Boys
HINSHAW & SUMP
In "NOTHING SERIOUS"
It's a Yell!

Other Attractions

Custers Last Stand Is Shown in Movie Now at Richmond

The finest motion picture of the year and one of the most artistic and fascinating contributions ever made to the screen is "Bob Hampton of Placer," produced and directed by Marshall Neilan, which was shown at the Richmond theatre last night.

The production is adapted from the Randall Parrish story of the same name. It not only tells a delightful story of love and adventure, but also immortalizes on the screen one of the most picturesque chapters of American history.

The undying fame which General Custer won in his last stand against the Sioux Tribes under Sitting Bull is given a new luster in this screen version, which reproduces the Battle of the Little Big Horn.

And through it all runs an absorbing plot, interpreted by an exceptional cast. James Kirkwood plays the title role, and Marjorie Daw has the feminine lead. Pat O'Malley has the part of a gallant and loveworn officer of Custer's staff. And the smiling and be-freckled countenance of Master Wesley Barry shines throughout this exceptional First National attraction. The production was photographed among the scenic grandeurs of Glacier National Park and on the actual scenes of General Custer's gallant fight against the Indians.

Other screen features include the tenth thrilling chapter of "The Santa Fe Trail"; "Two After One," a Billy West comedy scream.

As an added vaudeville attraction Hinshaw and Sump, two Richmond boys, will make their last appearances today presenting their own conception of the Southern negro in the breezy skit entitled "Nothing Serious."

BYRON—Eleven road and bridge proects outlined for Delta district.

W. M. PENNINGTON
Cement Contractor
1826 Bissell Ave.

!
ruined

Many a first impression has been ruined by some seemingly little thing

IT'S so easy to get off on the wrong foot with people—whether it be in an important business contact or simply in a casual social meeting.

It pays in life to be able to make people like you. And so often it is some seemingly very little thing that may hold you back.

For example, quite unconsciously you watch a person's teeth when he or she is in conversation with you. If they are unclean, improperly kept, and if you are a fastidious person, you will automatically hold this against them. And all the while this same analysis is being made of you.

Listerine Tooth Paste cleans teeth a new way. At last our chemists have discovered a polishing ingredient that really cleans without scratching the enamel—a difficult problem finally solved.

You will notice the improvement even in the first few days. And you *know it is cleaning safely.*

So the makers of Listerine, the safe antiseptic, have found for you also the really safe dentifrice.

What are your teeth saying about you today?—*LAMBERT PHARMACAL CO., Saint Louis, U. S. A.*

LISTERINE
TOOTH PASTE
Large Tube—25 cents

Scene from "THE FAST WORKER" (A UNIVERSAL JEWEL) CO-STARRING REGINALD DENNY AND LAURA LA PLANTE.

"Fast Worker" Is Taken from Story By G. McCutcheon

George Barr McCutcheon, always versatile, may have won fame with his "Graustark" stories, but he certainly cinched fame so far as the screen drama is concerned when Reginald Denny and Laura La Plante romped through "The Fast Worker," Universal Jewel adaption of McCutcheon's "The Husband of Edith" now playing at the California theatre. William A. Seiter directed it and he certainly gave the picture the snap which the book possessed.

The story deals with a man who agrees, to help a friend wage a commercial fight, to assume his friend's identity and prove an alibi. Richard Tucker plays the harassed financier; Denny is the friend.

Denny starts gaily on a trip west under his friend's name and then, to his comic dismay, finds he has a "wife" and a "daughter"—his friend's family—to play paterfamilas to. The consequent dismay is something hilarious to behold—and added to that, there's a sister-in-law," played by Miss La Plante, with whom he promptly falls in love. But in this state he finds that his problems are only beginning.

Grief galore results—the "scandal" for the "married man" and the "sister-in-law" attracts the attention of the summer visitors at Catalina—then the attention of the house detective, and an investigation discloses that the "husband" isn't a husband at all and the sheriff camps on his trail.

Thrilling, Romantic Ride

A sensational climb on a fifth-story pergola—a fight—a wild dash in an automobile when "hubby" and "sister-in-law" escape for their honeymoon are thrillers of the first water—with comedy for relief for every twist of the story. This is still more so when the lovers discover after their mad flight that their haste was all in vain, for everything had been settled.

Denny's whimsical humor was never better exemplified than in the role of the husband by-proxiet, and Miss La Plant's blonde beauty and piquant personality are alluring and charming.

Ethel Grey Terry makes a statuesque and aristocratic "wife" for the hero, and Muriel Frances Dana is seen as the troublesome and mischievous small daughter, who keeps her "daddy" in hot water continually.

Betty Morrissey plays a flirtatious blonde flapper opposite Lee Moran, who proves just as funny as in his Lyons-Moran days in the eccentric role of a pampered son of the rich.

Other features on the same program include "Circus Fever," a comedy laugh riot, featuring "Our Gang" International News; Larry F. Canek at the organ.

LLOYD DOUGLAS HAS BIRTHDAY ANNIVERSARY

A delightful afternoon was spent on Wednesday when Master Lloyd Douglas entertained a group of young friends in honor of his sixth birthday. The affair was at the young man's home at 235 Third street and the rooms were decorated in pink and white. The guests enjoyed games during the early part of the afternoon and a dainty luncheon was served later.

Attending the party were the Misses Alta Nelson, Jane Abbay, Julia Lassater, Marion Goldwater, Ruth Douglas, and the Masters Edward Nelson, Harold Felciana and Lloyd Douglas.

VOCALIANS TO PLAY AT EL CERRITO DANCE

This evening at Davis hall, El Cerrito, the Fairmont P. T. A. will give a dance and entertainment, beginning promptly at 8 o'clock. The members of the P. T. A. and their friends intend to turn out in large numbers in appreciation of the kindness of the Richmond Vocalians in putting on the program for the affair. Some good jazz music will be furnished by Mrs. S. Wood and her son Ralph Wood. Mrs. A. Renfree and Mrs. Martha Barber will attend to the door and will charge admission to those coming in after the program as well as those who appear before.

S. J. Osborne is director of the Vocalians and Mrs. W J. Goldsworthy is pianist.

Local Society Events

GIRLS OF ALBERT'S INC. TO HOLD THEATRE PARTY

On Wednesday night, February 18, the girls of Albert's Inc., will put on a theatre party and will go to Oakland to attend the Fulton theatre in that city. In charge of arrangements is Miss E. Robinson, and it is her opinion that all the young ladies are looking forward to the party with great anticipation.

Those who will make up the party are:

Miss E. Robinson, Mrs. C. Matthews, Miss E. Peterson, Miss Violet Grundy, Miss Frances Camerlo, Miss Irene Warren, Mrs. Rose Havely, Mrs. Zame, Mrs. Cora Chalmers, Miss Marie McNeil, and Miss Mary De Gregorio.

RICHMOND ROTARIANS ENTERTAIN LADIES

A very successful Ladies' night was held last evening by the Richmond Rotarians in the Berkeley Country club. Approximately 135 members and their ladies attended the affair and all seemed well pleased with the entertainment and the delicious banquet served under the charge of a committee consisting of Fred La Moine, Harry Marcus and S. S. Clark.

Aubrey Wilson, president, presided during the early part of the evening but turned the chair over to Fred LaMoine, chairman of the evening when the program started. The presidents of the Hayward and Berkeley Rotary clubs were in attendance as guests of honor.

The delightful program of the evening was composed of:

A beautifully rendered solo by Miss Marguerite Knoble.

Violin selections by Miss Dorothy Hospitaler.

Old time songs by Robert Wierig.

Stunts by the ladies, in comical verse and stories.

An address "The Ladies" by Tomas Boyer, interesting and humorous.

Dancing with music furnished by Denny Shaw's orchestra.

TRINITY GUILD LADIES HOLD WHIST PARTY

The ladies of Trinity Guild held a most enjoyable whist and bridge party at the Guild hall yesterday away by Mrs. Amelia Eaton, Mrs. John Tarr, and consolation, Mrs. Dailey at the bridge tables, and Mrs. George Schramm, Mrs. John Hendericks, and consolation Mrs. W. T. Reed at the whist tables.

MEN'S CLUB HOLDS WEEKLY BANQUET

The weekly banquet and entertainment of the St. Edmund's Men's club was given Thursday night in the church Guild hall and the ladies of the guild served the delicious dinner. The banquet was followed by a kodoscope projection film demonstration with Charles R. Baldwin in charge. Baldwin explained the workings and uses of the machine. Parts of various films were shown, such as One Week of Love," "Out of the Ink Well," "Forbidden City", and ending with Charlie Chaplin's "Adventure", were enjoyed.

Officers for 1925 were elected, with George Harlow, president and treasurer; Dr. Cedric B. Taylor, vice-president; Glenn A. Adams, secretary and Page Harlow sargeant at arms. Henry J. Hill is to be the installing officer and he will later announce the date of the ceremonies.

GIRL GRADUATS TO MEET NEXT SATURDAY

Postponement has been announced of the meeting of the girl graduates of 1924 at Richmond Union High school by Miss Eunice Eggerth. The old date was this evening and the new one is Saturday, February 21. The place is the same Richmond clubhouse.

BIRTHDAY PARTY AT HOME OF J. O. MIXON

A surprise birthday party was given last night to J. O. Mixon, head of the shoe department of Aigbrtr, Inc., at his nome in Thirteenth street, by the other men employees at the store. Mixon was greatly pleased with the affair as it was the first party given in honor of his birthday since he was 13 years old.

Mrs. Mixon acted as hostess and prepared a delicious turkey dinner that was thoroughly enjoyed by all present. Aradio set was presented the honoree by his fellow workers.

Spending the evening at the Mixon home were Agustus Ludewig, Barney Epstein, J. J. Obrien, Harold Woods, C. L. Barger and Harry Alberts.

BIRTHDAY PARTY AT D. ERICSON HOME

A delightful birthday party was given Thursday night in honor of D. Ericson at his home in Soito avenue. Dancing and cards were enjoyed and refreshments were served by the self-invited guests. A fine gift was presented Mr. Ericson by the friends who called.

Offering the honoree their best wishes were: Mr. and Mrs. C. Carlson, Mr. and Mrs. J. M. Bowser, Miss Hilda Carlson, Miss Marguerite Carlson, Mrs. A. Bowen, and the Messrs. A. Olsen, H. Svenson, O Carlson, J. McIntosh and Clarence Ericson.

BENEFIT WHIST PARTY TONIGHT

Everyone is again reminded to attend the benefit whist party to be given this evening in Richmond hall. The affair is being sponsored by a number of ladies of the West Side and the receipts are to go to a needy family in this city. All attending are assured an evening of two fold happiness—charity and pleasure in the card games.

VALENTINE PARTY THIS AFTERNOON

Mrs. W. S. Poage is to be the hostess at a Valentine party this afternoon at 1:30 o'clock for all those who took part in the Christmas program of the First Presbyterian Sunday school.

Christian Church To Give Program

The interesting program to be given on Sunday night at 7:30 o'clock at the First Christian church consists of the following:

Solo by Mrs. Ross Calfee, male quartet selection, and three short addresses by Secretary Arthur W. Mueller of the Y. M. C. A., on the subject, "George Washington"; George Clarke will speak on "The History of the Flag," and the pastor will speak on the subject, "Abraham Lincoln."

RIVERBANK—Sixty-three acre-tract, south of town, to be planted to cotton.

Special Hedge
25 cents a lineal foot;
5 foot Growth, Guaranteed in Six Months
Roses and Plants of all kinds.
Strawberry Vines.
D. Campagna
(CALL AT STORE)
Opposite Grand Canyon Park

Reduction In Prices

All Tubes ..... $ 4.00
Radiola Super-Heterodyne $279.60
Radiola III-A ..... $ 90.00
Radiola Loud Speaker ..... $ 25.00

The Radio Shop
E. A. POAGE PHONE R. 2320 C. R. ALEXANDER
429 MACDONALD AVENUE

More comfort, better traction, reduced vibration, longer life for the car, higher average speed on trips—these are a few of the many advantages of Diamond Balloon equipment. And there are thirty years of quality manufacturing experience back of Diamond Balloons which is assurance of their high value and final economy.

See us about Balloon tires.

Civic Center Tire & Battery Company
311 23d St. Richmond, Calif.

Diamond Balloons

COVETED "W" ON WELLESLEY SWEATERS GIVES WAY TO COLLEGE SEAL EMBROIDERED ON BLAZER POCKET

For many years an old English "W" on a white sweater has been the vogue at Wellesley College but it has been supplanted by a blazer bearing the seal of the women's college embroidered on the breast pocket. The blazers are awarded on the same basis that the treasured letter was given out. They are of white flannel and are bound with blue. The above photograph shows (left to right) the Misses Isobel and Margaret Black, of Upper Montclair, N. J., two of the first four winners of the blazers.

VALENTINE PARTY IN PYTHIAN CASTLE

All members of Contra Costa Temple No. 113, Pythian Sisters and their friends are invited to attend the valentine party to be given this evening at Pythian castle. Everyone is expected to appear in costume. At 8 p. m. the Valentine Revene will be held, after which games and old fashioned dancing will be enjoyed. Good music has been secured and no admission will be charged.

Subscribe for the Record-Herald

LIFE FORCE
All the vital forces of life function through the brain and the great nervous system.
See DR. G. L. BRYANT
Spine and Nerve Specialist
Ten years experience in the practice.
Office 629 Macdonald Ave.
Phone Rich. 192

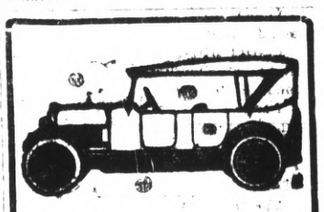

Auto Tops
Reasonable Prices
SIDE CURTAINS
Work called for and delivered
SEATS CUT DOWN FOR CAMPING
All work guaranteed.
The American Auto Top Company
H. R. RUSSELL, Prop.
248 14th Street

Pay for Your Clothes As You Wear Them

NO NEED to wear inferior Clothes when you can establish your credit with us. The operation is simple. Just a small down payment and a little each pay day.

That New Spring Suit is here, awaiting your inspection and approval.
Make it a point to come in Saturday and let us show you the newest from the Fashion Centers.

$45 $50 Up

A Cowhide Football FREE
With each purchase of a Boy's Suit or Overcoat
$9.75 up $10.75 up

CHERRY'S
GOOD CLOTHES FOR MEN, YOUNG MEN AND BOYS
528 Thirteenth St.
Between Washington and Clay
SAN FRANCISCO PORTLAND LOS ANGELES TACOMA SACRAMENTO SEATTLE

IN THE REALM OF SPORT

Roosevelt Junior High Teams Take Two and Lose Two

Two games won and two lost, was the result of the basketball games played by the Roosevelt Junior high school teams in the school gym here yesterday afternoon.

The 85 pound Richmond team defeated the St. Joseph's Academy team of Berkeley, 18 to 7. The 100 pound games between the teams of the same schools was won by St. Joseph, 9 to 7. The Burbank Junior high school team of Berkeley, defeated the unlimited team of the Junior high here, 20 to 7; and in the 120 pound game between teams of the same schools the Richmond team was returned the victor, 19 to 12.

The unlimited game was a rough and tumble affair from the start to the finish. Both teams were guilty of rough play, and several men on both teams were ejected from the game because of personal fouls. The Richmond team played a good brand of ball in the first half, but in the second period the team blew up, with the result that the visitors scored at will in the last few minutes.

The best games of the afternoon was the affair between the 120 pound teams. This contest was hard fought and cleanly played throughout, with the edge in favor of the home team.

Sewing Machines
TEN DOLLARS AND UP
Easy terms on new machines
BUY HERE AND GET HOME SERVICE
We Buy, Sell, Rent and Repair All Makes
422 Macdonald Ave. Phone 930

Parlor
Observation
Cars
To Sacramento
Marysville - Colusa
Oroville - Chico
Woodland
Dining Car on
5:10 p. m. Train
SACRAMENTO SHORT LINE
San Francisco-Sacramento R. R.

Mt. Tamalpais to Play Local High School Basketers

Mt. Tamalpais Military Academy basketball team will be the next opponents of the Richmond Union high school, Coach Hill announced yesterday. The 120 pound team and the unlimited aggregation will tackle the embryo soldiers, in the gym of that school on February 21.

This week is one of rest for the hard working Richmond high unlimited team. Coach Hill says that his boys have a hard season and so far have come out with colors unscathed in their battles with other high schools. The only defeat suffered by the locals was administered by the University of California freshmen, and that game was no walk-away for the first year men.

It is announced that the girls of the high school will take up baseball and volley ball next week. The hard baseball is used by the girls, who say that they would rather use it than the huge flabby indoor ball that most girls teams use. The first baseball game will be played by the girls on March 13, with the San Mateo high school team. The game will be played here. The girls baseball diamond has shorter distances between the bases and between the home plate and the pitchers box.

Basketball games scheduled by the girls for this month are the following: The unlimited team vs. Miss Head's school of Berkeley, February 18; Crockett team here, February 25.

WHERE IT STARTED

PENNANTS

These long, pointed banners originated as follows: when Van Tromp, the Dutch admiral, appeared to attack England, he hoisted a broom to his masthead to indicate his intention of making a clean sweep of the English fleet. The English admiral replied by hoisting a horewhip as a sign of his intentions toward his foe. The slender, pointed horsewhip was adopted by the English fleet as a mark of a ship of war, and long slim flags were made to represent it.

Brunner & Eilenberger
Painters, Paperhangers and Decorators
Wallpaper, Paints, Oils and Glass
Glazing
Phone Rich. 630 1810 Macdonald

Babe Ruth Hurt While Training

(By Universal Service)

HOT SPRINGS (Ark.), Feb. 13.—Babe Ruth collapsed here today while running up a mountain as part of his weight reducing training. He strained a tendon in his back and fell in great pain. He crawled to a nearby bench and was removed to a hospital.

Methodists Win Over St. Edmund's in Church League

The winning streak of the St. Edmund's cage team suffered a setback last night when the Community Methodists who were doped for a sure defeat, triumphed over St. Edmund's in a tight battle with a score of 25 to 24.

The Communities took the lead at the start of the conflict and at the end of the third quarter were 8 points ahead, and although the St. Edmunds staged part of a rally in the last canto, they were unable to pass the opposition.

Tittemore starred for the losers with 12 points while Olsen rang up the same number for the winners.

The lineup for this game was:

Community Methodist—Roberts, Hillier, Olsen, Rogers and Greenlee.

St. Edmund's—Tittemore, B. Fenix, Caldwell, Plum, Harlow and J. Fenix.

The second game, which washe-tween the First Presbyterians and the First Baptists was not so tight as to score but it was a good game nevertheless and it was only with great difficulty that the Presbyterians made 22 tallies and held their opponents down to 16.

Bowman of the victors had 12 points to his credit at the final whistle while Church of the Baptists made 10.

The lineup was:

First Presbyterians—Rodrigus, Bowman, Engelking, Coakley, Chambers and Barbikus.

First Baptists—Allen, Woods, Church, Walker, Cunningham, Parker, Speir, Brewen and Dicey.

Soccer League to Play Second of Title Games

The Sons of St. George will play Fruitvale in the second round of the California State championship of the East Bay Soccer league, Sunday, at 12:30 p. m. in the Idora Park, Oakland.

A close game is anticipated by the Sons, as the Fruitvale team defeated the Golden Gate Merchants last Sunday in the first round of the series, 4 to 2. But as the Sons have taken the measure of the Fruitvale team in the regular league games, they are expected to repeat again on Sunday.

At 2:30 o'clock in the afternoon, the Veterans will play the Sons of St. George of San Francisco, in Idora Park. The dopesters say that the Sons will win, but will have to fight for the game.

Wash Your Kidneys By Drinking Water

Flush your kidneys by drinking a quart of water each day, also take salts occasionally, says a noted authority, who tells us that too much rich food forms acids which almost paralyze the kidneys in their efforts to expel it from the blood. They become sluggish and weaken; then you may suffer with a dull misery in the kidney region, sharp pains in the back or sick headache, dizziness, your stomach sours, tongue is coated, and when the weather is bad you have rheumatic twinges. The urine gets cloudy, full of sediment, the channels often get sore and irritated, obliging you to seek relief two or three times during the night.

To help neutralize these irritating acids; to help cleanse the kidneys and flush off the body's urinous waste, get four ounces of Jad Salts from any pharmacy here. Take a tablespoonful in a glass of water before breakfast for a few days and your kidneys may then act fine. This famous salts is made from the acid of grapes and lemon juice, combined with lithia, and has been used for years to help flush and stimulate sluggish kidneys; also to neutralize the acids in the system so they no longer irritate, thus often relieving bladder weakness.

Jad Salts is inexpensive; can not injure and makes a delightful effervescent lithia-water drink. By all means have your physician examine your kidneys at least twice a year.

TRAINING CAMP COUNTY QUOTA TO BE LARGER

The quota to go to the state Citizens Military Training camp this year will be larger than before, says E. M. Downer, who has been reappointed to direct the recruiting in Contra Costa County for the camp. Application blanks to go to the camp are expected by Downer within the next few days.

A sum of $3,127,417 has been appropriated for the summer training camp of 40,000 young men, and it is said that 1800 of this number will be apportioned to California. California's quota last year was 1200.

The Coast Artillery Corps will be held at Fort Winfield Scott, San Francisco, from June 20 to July 19, and for all other branches the camp will be held at Del Monte from July 21 to August 19. Applications for enrollment are to be submitted to Colonel E. V. Smith, infantry, U. S. Army, chief of staff, 91st division, Presido, San Francisco.

Rev. Sanborne to Be Stege Pastor

To fill the vacency left by Rev. George Gilchrist, who is leaving today for Santiego, Chile, the congregation of the Stege Presbyterian church animously chose the father-in-law of Rev. Gilchrist, Rev. H. K. Sanborne, as pastor and he will scon change his residence to 6011 South Forty-fifth street.

The many friends made by Rev. Sanborne while he was pastor of the First Presbyterian church of this city for several years are all wishing him well in his new church work.

CARD OF THANKS

We wish to thank very kindly our many friends, for their kind sympathy, condolence and beautiful floral offerings in our late breavement in the loss of a loving wife, mother and daughter.

JAMES W. BRACKETT Sr., husband
JAMES W. BRACKETT, Jr., son.
LUCILLE E. BRACKETT, daughter
ALICE M. BRACKETT, daughter
MRS. MINNIE PECK, mother.

CISCI'S STORE
San Pablo Avenue's Busy Store
FULL LINE DRY GOODS AND NOTIONS
Ladies and Childrens Apparel
Complete Stock of Gents Furnishings.
Corner of San Pablo and Potrero Aves.

NEW OFFICE
of
Union Transfer & Storage Co.
Is Now At
909 MACDONALD AVE.
For Service Call Richmond 26.
8 A. M. to 6:30 P. M.
After 5:30 P. M. Call E. L. Davis
Phone Rich. 340.

C. J. LAMBRECHT
COAL—WOOD—FEED
Rock—Gravel—Cement
Castle Gate, American Block, Rock Springs, King, and Pennsylvania Blacksmith Coal.
Scratch Feed, Egg Mash, Hay, Grain, Mill Feed.
OFFICE—2207 Macdonald Ave.
Phone 1058
YARD—5th at Willard,
Phone 1192

Daily Cross Word Puzzle

The way to solve the Cross Word Puzzle is to fill in the white squares of the diagram with the words which agree with the accompanying definitions. The definitions are numbered to correspond with the numbers on the diagram.

Any word defined in the text under "HORIZONTAL" will begin at its number, shown on the diagram, and will extend all the way across to the first black space to the right of that number. That is, the word must begin in the square that contains its identifying number, and extend as far as the white squares continue uninterruptedly.

Any word defined under "VERTICAL" will also begin in the white space that contains its number, but will extend downward as far as the white space remain uninterruptedly.

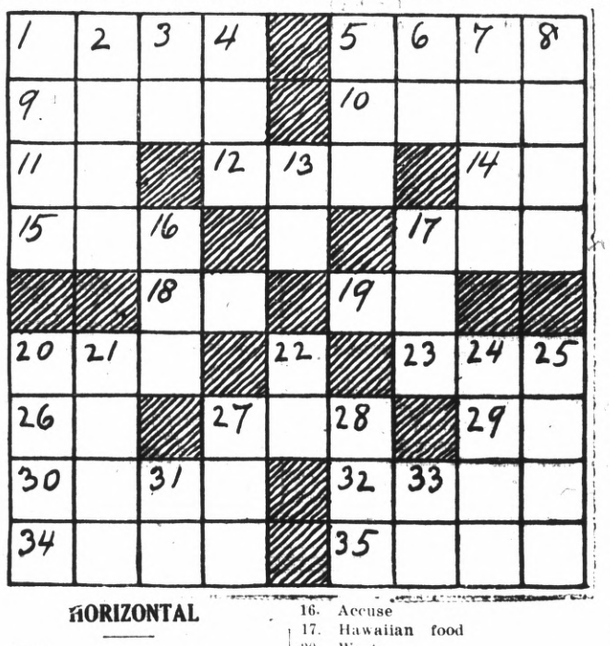

HORIZONTAL

1. Omit
5. Organs of hearing
9. Numeral
10. Stain
11. Upon
12. Talk idly
14. Exist
15. Soaked
17. Vivacity
18. Near
19. Leave
20. Careless
23. Poss. of it
26. Western Siberian gulf
27. Juice of olives
29. Italian
30. Killed
32. Alone
34. Visible
35. Vessels

VERTICAL

1. Precipitation
2. Cattle
3. Within
4. Wooden pin
5. Recede
6. Man's nickname
7. Gown
8. Stair
13. Be
16. Accuse
17. Hawaiian food
20. Waste
21. Can
22. Greek letter
24. Slant
25. Pens
27. Possess
28. Cut
31. Diminutive ending
33. Negation

SOLUTION OF YESTERDAY'S PUZZLE

SEE
The New Goodyear 30x3½ OVERSIZED CORD TIRE AND TUBE
$10.85
Complete line of automobile accessories at prices that are right for quality merchandise.
EARL
Corey's Garage
SALES Ford SERVICE
San Pablo & Cypress Aves.
EL CERITO, CAL.
PHONE BERK. - 9408-R3

WE'LL CLEAN YOUR
Hat Better
We will do a better job than is ordinarily done at a higher cost. Our workmen are all skilled and capable. We can give overnight service if desired.
HATS CLEANED AND BLOCKED $1.00
CAPS—50c
CLOTHES CLEANDED AND PRESSED
PHONE RICH. 1328-W
Before 8 or after 4 P. M.
S. Wilson
2205 Macdonald Ave.

-in your business?
Loss of time~
going to the telephone
Loss of B's efficiency~
attention diverted
Loss of customer's goodwill~
delayed information
All directly affect profits.
Extension telephones~ properly placed~enable rapidly growing businesses to avoid these handicaps, *at a cost of but a few cents a day.*
Let us solve *your* problem.
Manager
THE PACIFIC TELEPHONE AND TELEGRAPH COMPANY

"Feels Like a Top at 70 Years"

"This is indeed a beautiful home, but Fong Wan is deserving of a TOWER OF JEWELS above his head for what he has done for me." So remarked Mr. L. Smith, one of the many grateful patrons who recently called to see the Herbalist.

"I was very ill", continued the old gentleman, "and had lost all hope of ever being well again, but the FONG WAN HERBS restored me to HEALTH AND VIGOR in a very short time. I am over seventy years of age but 'feel like a top' and expect to live to be a hundred."

The foregoing is one of many strong testimonials given voluntarily to the FONG WAN HERB CO.

Mr. L. Smith, of Richmond, Calif., when over seventy years of age, suffered from HIGH BLOOD PRESSURE AND HARDENING OF THE ARTERIES, the trouble having been of many years standing. He says. "Not only was I unable to work, but I could neither breathe nor move around without pain and discomfort. Failing to secure relief from any of the Licensed Medical Physicians, I took the FONG WAN HERBS for three months, and have been entirely well ever since."

The other day, when heread in a newspaper of the seizure of the $40,000 worth of herbs and equipment of the FONK WAN HERB CO., by the Agent of the Medical Board, he rushed to Oakland to ascertain the exact facts. At the office, he met Mrs. Williams, one of Fong Wan's patrons, who had been present at the time the Special Agent made the raid. She informed Mr. Smith that the seizure of $40,000 worth of herbs was merely a newspaper report, and that the Special Agent had no more right than any one else to take herbs from the place without paying for them.

Mrs. Williams also told Mr. Smith that when the Special Agent saw her entering the Fong Wan Office, he stared at her just as if he were a cat ready to spring upon a rat.

"What is your name?" he demanded.

"I don't have to tell you my name," she replied.

"What have you come here for?" he bellowed.

"That is my business," was the calm answer.

Every one in the Fong Wan Office laughed at the Agent, who thereupon threatened to follow Mrs. Williams home, but the lady was too wise to be disconcerted by so vain a threat, for she knew that if he carried it out, she could have him arrested for disturbing the peace. If every person thus approached by the Special Agent were as self-possessed as was Mrs. Williams, that fellow would not have been able to draw a big salary for such an easy job during all these years.

FEARED HEART WOULD BREAK

For years I had suffered from HIGH BLOOD PRESSURE and gas pressing toward my heart. I could neither bend over nor walk without pain. When I moved, I could not get my breath. My heart beat so fast and hard that it seemed as though it would surely break. Although I tried several doctors and everything else that I know of, I found no relief. I was unable to work for months. Then a friend urged that I try the FONG WAN HERB SPECIALIST.

After six weeks of his Herb Treatment, which I cooked at home, I was able to take up my work again. Although, I took the FONG WAN HERBS for about three months. I am now feeling fine and am working every day. I am free from all former complaints.

Fong Wan is a most wonderful Herb Specialist and none can gainsay it. I have recommended friends to take his treatment, and have also met numbers of people at his office, all of whom are unanimous in pronouncing him "fine". In gratitude, I give this testimonial.

L. SMITH.

FONG WAN HERB CO.
is the Largest Chinese Herb Company on the Coast
Phone Oakland 3767. Consultation Free
576-578 Tenth Street, Oakland, Calif.
Formerly of 548 Eighth St.
American Lady Attendants

No matter what you may wish to buy or sell—make use of The Record-Herald's "Classified" columns. All ads are CLASSIFIED in groups to make this a quick finding section as well as a profitable one.

CLASSIFIED ADS

Unlimited opportunities present themselves daily in the form of "Classified" Ads. Do you take advantage of them? Today's opportunities is tomorrow's profits. Read them now.

CLASSIFIED ADVERTISING RATES

1c Per Word Per Day

Minimum Charge 35c

CLASSIFIED INDEX

1. Lodge and Meeting Notices.
2. Lost and Found.
3. Special Notices—Personals.
4. Help Wanted—Situations Wanted.
5. Automobiles.
6. Real Estate For Sale.
7. Business Opportunities. Investments.
8. For Rent— Rooms, Houses, Apts., Flats.
9. For Sale—Miscellaneous.
10. Wanted—Miscellaneous.
11. Business Directory.

1—Lodge & Meeting Notices

SONS OF ST. GEORGE—Gladstone Lodge, No. 531, meets first and third Tuesday at Moose Hall at 8 o'clock p. m. B. Banner, Secretary; R. F. D., Box 147, Richmond, Fred Powell, president.

GOLDEN GATE COUNCIL, No. 3, Junior O. U. A. M., meets Wednesday nights, in the small hall in W. O. W. Hall. O. H. Benne, Recording Secretary, P. O. Box 1131, Richmond, Calif.

NATIVE SONS—Of Golden West, No. 217, Edward Peterson Stege, President; R. H. Cunningham, Secretary 520 Ohio Street. Meeting nights, first and third Tuesday of the month. Meeting place, Redman hall, Eleventh Street and Nevin avenue.

KNIGHTS OF PYTHIAS—Richmond Lodge, No. 13 meets every Wednesday night at K. of P. hall, 5th St. near Macdonald. Visitors always welcome. Mitchel Slosile, C. C.; F. G. Blackhart, K. of R. and S.

2—Lost and Found

LOST—On 23rd St., near Barrett, hub cap for a Daniels Automobile. Return to 22nd St. garage, 325 22nd St; reward. 2 12 3t

LOST—Reward for return or information as to whereabouts of big black dog, long hair, long whiskers, white chest, bob tail, 4 brown feet 5 white toenails. Phone 118 664 15th

3—Special Notices, Personals

LEADING CLUB, largest, most reliable for lonely people; confidential descriptions free in plain sealed envelope ;thousands wealthy members; if sincere, write; established 20 years. Old Reliable Club (name copyrighted,) Mrs. Wrubel, Box 26, Oakland, Calif. 4-26-tf

4—Help Wanted, Situations Wanted

Wanted—An experienced truck driver. One who can lay linoleum. Apply L. H. Schrader Furn. Co. 2 12 3t

SITUATION WANTED—Steady position by nurse who has had 2 1-2 years training, and 2 years of practical experience. Address Box 777 Record Herald. 2 12-3t

WANTED—Old False Teeth. We pay high as $10 for full sets. Don't matter if broken. We buy crowns, bridges, Western Metal Company, Bloomngton, Ill.

HELP WANTED— Salesman to sell coal. Good money. See H. M. Schrader at 3 2nd St. Richmond, Calif. 1 6 tf

Tailoring Agents, Specialty Salesmen, Mechanics, Clerks wanted in every locality to take orders for men's ALL WOOL suits direct from factory to wearer. Real $40 values at $23.75 are easy to sell. Spare time or full, $60 to $90 a week. Commissions in advance. No delivering or collecting. Powerful sample outfit free by return mail. LONGWORTH & SONS, Dept. 1225, 1301-11W. Congress Ct., Chicago. 2 6 2t

WANTED— Maried man with car, neat appearance, pleasing personality, work in Richmond and Contra Costa County, position permanent, pay $35 to $60 a week according to ability, splendid opportunity for ambitious man to advance. Write today! Box 1120

Center Transfer
BAGGAGE AND EXPRESS
PIANO & FURNITURE MOVING
517 Macdonald Ave., Richmond
D. L. CENTER, Prop.
Phones 643-J. Res. Ph. 1224-W

6—Real Estate For Sale

WATSON REALTY
SUDDEN SERVICE

In East Richmond—
4 room house, large garage, shed and chicken house, fruit trees, and berries. Four lots 100x100. New street work in and all paid. $5800. $750 Down balance like rent at 6 per cent.

On Clinton Avenue—
4 room house with cabinet kitchen and in first class condition. $3500. $500 down and $35 per month.

On Corner—
4 room house on Roosevelt Ave., with two lots $3000. Terms.

Near Grant School—
5 room house on 22nd St. Newly painted and in good shape. $3000. $500 down and $30 per month.

Mira Vista Lots—
to trade for nice home. What have you?

H. O. WATSON
REAL ESTATE and INSURANCE
Phone Richmond 180
O. J. Ripley, Sales Manager

Leo Persico
MONEY TO LOAN ON IMPROVED REAL ESTATE

$2650.00—$500.00 Down
6-room modern home. On block off Macdonald ave.; place for garage. Close in—not style but real comfort.

$5500.00—$1000.00 Down
10-room modern home about 7 years old. Close in.

$1700
All improvements are in. Near 23rd street. Cost me $2500; 85x90.

$1900—$300 Down
4-room modern Home on 2 lots; garage. 3 blocks from car line; on acount of sickness someone is going to get a pick-up. Now vacant.

$3200—$450 Down!
Brand new 4 room modern plastered bungalow, on 4 lots; on state highway, near S. P. Depot; near town of San Pablo.

$4250—TERMS!
6-room up to date home; large lot and garage; few blocks from postoffice.

$3300—$300 DOWN!
5-room modern cottage; high basement and garage; on two lots; close to S. P depot.

$2800—$400 DOWN!
5 rooms and besement; two blocks from Macdonald Avenue.

$5250—$800 DOWN!
5 large room bungalow, hardwood floors, fireplace writing desk; walls covered with tapestry wall paper; all built-in features and garage. There is every convenience for an up to date home; one two corner lots.

FOR RENT
Store on Macdonald $50.00
5 rooms, 6 lots, garage $25.00
4 rooms and garage $25.00
Store, good location $30.00
Hall for rent $35.00
4 rooms, 2 Lots.....$20.00
YES, I HAVE OTHERS
FRANK S. FOSTER
WITH
LEO PERSICO
1015 MACDONALD AVENUE
PHONE 64 and 572

RICHMOND MULTIPLE LISTING BOARD

"Co-operation Means Service"

The ferry boat El Paso has made her maiden trip on the San Francisco to Richmond run; her next trip will bring commuters; hence buy your realestate now before the rush. Demand creates high prices.

Appraisal Sales Co.
2234 Macdonald Avenue
Burg Bros.
309 Twenty-third Street
Sidney S. Clark Co.
715 Macdonald Avenue
M. A. Hays Company
2216 Macdonald Avenue
Isaac Lester
814 Sixth Street
Harry Plate
610 Macdonald Ave.
W. J. Richards
915 Macdonald Ave
E. P. Vaughan
814 Sixth Street.

6—Real Estate For Sale

Talk to Lester—
& SWEETSER
909 Macdonald Ave.

Country Property—
Fine Country Home, near Frenso. 23 acres under irrigation. Level, 5 room house, barn, sheds and outbuildings In Table and Raisin Grapes. Some Alfalfa. Will trade for small home in Richmond.

Lodging Houses—
Four good bargains in Richmond Lodging Houses:
10 rooms, $750.—Rent $45.
13 rooms, $1000.—Rent $38.
15 rooms, $1800.—Rent $50.
17 rooms, $1200.—Rent $50.

Two Flats, Nine Rooms—
on large lot. Occuped. Good income property. $2600.

HOTEL: COMPLETELY FURNISHED AND FULLY EQUIPPED. 60 rooms, Centrally located. $27,000—(183)

CHICKEN RANCH: 4 acres, 4 room house, barn, 5 chicken houses, level land on highway, half mile from town. 2 inexhaustible wells tank, electric pumping outfit. $3250.—(76)

FRUIT RANCH: 2½ acres, level, on highway, block from school, in almonds, pears and walnuts, 5 years old. $1250.—(154)

ARTISTIC HOME: 5 room modern dwelling near high school in Martinez. Garden, Fruit trees, berries, garage, chicken house. Rented for $30. Fine condition. $3000. Half Cash. —(69)

FRUIT RANCH: 6 Room House garage, barn and chicken houses, 6 acres in grapes and berries, under irrigation in good interior town, $8000. Will exchange for Richmond property.—(189)

LODGING HOUSE: 15 rooms, completely furnished, centrally located, rent $55. Always full. $1800. —(147)

MODERN 8 ROOM DWELLING AND BASEMENT GARAGE: Party furnished, Centrally located $5500. Easy terms.—(123)

FRUIT AND GRAPE RANCH: 40 acres near Santa Rosa. 24 acres in Pedreceros and Alicantes grapes. 4 acres in Prunes. 5 room house, large barn, chicken houses. Fully equipped winery, etc. $17,500. Terms—(195)

INDUSTRIAL SITE: 13 acres on 2 railroads. Best Site in Richmond. $2500. an acre. Will lease for 5 years with option.—(184)

INDUSTRIAL SITE: Small block in Richmond on S. P. R. R. Has Spur Track. $1800. Terms.—(58)

BUSINESS PROPERTY: 5 large stores inc. Corner, Centrally located. New, Rented for $190. $21,000. Terms Conventional. —(146)

Real Bargains In Lots:

On 36th St., Key Lot and next lot	$600.
Cor. Roosevelt and 18th, 2 lots	$1600.
2 Lots near Roosevelt on 21st,	$1300.
2 Lots Roosevelt & 17th Corner	$2500.
Corner Lot and Half Roosevelt and 20th	$1100.
Cor. Roosevelt and 22nd, 2 lots	$2750.
Cor. Nevin and 15th, 2 lots	$3000.
10th St. opp. Ripley	$850.
3 Lots Nevin near 9th	$6000.
Macdonald near 14th	$5500.
2 Lots 42nd near Macdonald	$1000.
2 Lots California near 23rd	$300.
30th near Macdonald	$500.
2 Lots cor. 4th and Macdonald	$9000.
4 Lots 11th near Roosevelt	$3360.

TALK TO LESTER
& SWEETSER
909 Macdonald Ave.

MODERN HOMES TO LEASE

Two up-to-the minute new homes. Each has four-rooms, built in bath. No wall beds, breakfast nook set, fireplace, perfectly floored, with or without garage.
On corner Twenty-third Street and Dunn Avenue. On street car line.
We are authorized to rent, these new dwellings on one year leases only to discerning tenants without young children. If you are looking for something above the average, a call will be worth while.

MEMBERS OF RICHMOND MULTIPLE LISTING BUREAU

Appraisal and Sales Corporation of Calif.
Real Estate—Investments—Insurance
TELEPHONE RICH. 2200
2234 Macdonald Ave. Richmond

E. P. VAUGHAN
REALTOR
Phone Rich. 233 1303 Macdonald

Member Multiple Listing Board

Investment Opportunity

APARTMENT HOUSE FOR SALE — Two 3 rooms—Six 2 rooms apartments. Completely furnished. The most up to date, finest constructed apartment house in the down town section of Richmond at a price that will give a net return of at least 11 per cent. on the investment. $24,150.00 total price. Very easy terms.

An independent living for the rest of your days for $24,000.
This is Bona Fide. Don't pass it up. If you are looking for an investment.

E. P. VAUGHAN
Phone Rich. 233 1303 Macdonald

BURG BROS, Inc.
BARGAINS
Make $400. on a lot near 21st and Clinton. Cost $750.00.
Will sell for $350. All street work completed and paid for.
2 lots in "Acacia Drive" $500. for both. Beautiful lots fully improved and worth double the price.

BURG BROS., Inc.
309 23rd Street. Phone Rich. 730

J. B. McKENZIE
REAL ESTATE — INSURANCE
1202 Macdonald Avenue, Phone 632

$350000—4 rooms, bath, modern 1 1-2 lots, garage, $350.00 down. Bal. like rent.—(10)
$3150.00—5 rooms, modern 2 blocks from Macdonald Avenue, 4 blks. to school, Hardwood floors in 2 rooms, garage, 56 ft. lot, a bargain, $1000.00 down, Bal. like rent.—(23)
1—30x105 corner lot, close to grant school, $550.00.
2—25x100 Grand View Terrace, $700. for both.
1—25x112 1-2 Macdonald Ave., Business property, $5,500.00.

H. L. HAWKINS,
Sales Manager
1202 Macdonald Avenue Phone 632

Investments

$10.00 TO $50.00 QUICKLY
To The Many Workers
Rates lowest. No security, no publicity. Best and most private terms. What National banks do for big business, we do for the man or the woman who works.
H. L. DRAKE

EXCHANGE—Lot, North Rich. 40x 106 to alley, for car. Owner 668 3rd St. 1-21-5t

8—For Rent—Rooms, Houses, Apts., Flats

FOR RENT—$15.00 month. Four room cottage. Gnaga 146 Washington Ave. Phone Rich. 2322. 2 13 tf.

FOR RENT—Furnished house at 436 Thirteenth St. 1 24 6t

FOR RENT—3 room cottage with garage $16.00 per mo., 728 Eleventh St. 1 24 6t

FOR RENT—A new modern 5 room house with garage. Apply 224 16th Street. 2 5 8t

FOR RENT — Five room furnished house. Apply 436 13th St. 1 27tf

FOR RENT—Five room bungalow, Near Cor. of Macdonald and 37th. 1 28 5t.

FOR RENT—Room in Protestant family. Apply 176 9th St. 1 30 3t

FOR SALE—Lot 25x100, all improvements. $200.00 Apply F. Haar, 1096 Clay St., San Francisco Calif 1 30 3t

FOR RENT—5 room cottage with garage, 663 Twentieth street, call at 2211 Barrett avenue; phone Richmond 1653-J.

These Painters Carry
LIABILITY INSURANCE
ZEB KNOTT
Sherwin-Williams Paints, Stains and Varnishes
All Grades of Wall Paper
PAINTING AND PAPER HANGING
819 North Seventh Street
All work guaranteed.

I make and acknowledge all kinds of legal papers; deeds, mortgages, contracts, leases, etc. Homes for rent fire insurance.
H. G. STIDHAM
NOTARY PUBLIC
165 Washington Ave.
Office Phone 868; Res. Phone 920.

9—For Sale—Miscellaneous

FOR SALE New 5-room stucco bungalow, easy terms; apply owner 540-44th St., Richmond. 1-25-6t

FOR SALE—Muscovy quackless ducks eggs for hatching. Apply 712 28th St. or Phone 570-W. 2 6 5t

FOR SALE—Eight pair Carnew pigeons. Will take $2 per pair for lot. Coreys Garage, San Pablo and Cypress Avenue. 2 3 3t.

WILL GUARANTEE—Salary $50.00 per week and furnish automobile to several men selling excellent Ford accessories. Address Salesmanager, 666 Broadway, Granville, Ohio. 2 7 1t

FOR SALE OR TRADE—12 acres near Oakdale all under irrigation in alfalfa, Vineyard and Family orchard; good plastered house, new barn, 2 chicken houses; granery, wagon, shed and traphouse; windmill tank and tank house, water piped to house, chicken houses and barn. Inquire H. J. Bly, 300 Golden Gate, Richmond.

SNAPS IN HOMES, TOWN LOTS and FARMS—I have some town lots, farm property, and home places, which are bargains because my clients have to get action regardless of price of terms. See me, at 23rd Street and Emeric, or leave word with Mr. Hulaniski at 6th & Macdonald, and I will call. George Wood. 12-29 tf.

FOR SALE—One acre of ground; 4 rm. house. All conveniences. Double garage, Chicken house. One block from carline. Easy terms. Bargain for cash. For particulars phone Martinez 497-J. 1 24 7t

FOR SALE—Would like an offer on 2 lots on Garvin, second lots to 24 Street. A Haddix, 119 Montreal St., Dallas, Texas. 2 14 5t

FOR SALE—40 Acre ranch in famous Rogue River Country of Southern Oregon. Seven acres in bearing orchard. Apply Box 136 Pinole. 2 4 6t

10—Wanted—Miscellaneous

WANTED—Competent woman would like one or two children under school age to board. Phone Rich. 2202-J. 2 11 6t

CHILDREN BOARDED—Reasonable. Address Box 450. Care Record Herald. 2 7 6t.

WANTED—Three or four men for room and board. Quiet for night men. Home cooking. $40.00 per mo. Laundry included. Apply 530 4th St. 2 5 tf

HELP WANTED—Refinish furniture and general furniture repair man. Experienced. Apply Box 850 c-o Record Herald. 2 3 6t

HELP WANTED—Experienced furniture salesman. References. Apply Box 850 c-o Record Herald. 2 3 6t

WANTED—Capable man to represent us as district manager in this territory. Our organization is the oldest of its kind in the health and accident field and offers a splendid opportunity to a man who will work to attain success. Experience is not essential. Our field manager will be in Richmond on September 20th to interview applicants. Give full particulars about yourself in first letter. Address Inter-State Business Men's Accident Association of Des Moines Iowa.

11.—Business Directory

DR. J. T. SPALDING
Physician and Surgeon
DR. CLARA SPALDING
WOMEN and CHILDREN
Telephone: Richmond 25
Office 803 Macdonald Ave.

NOTARY PUBLIC
REAL ESTATE and INSURANCE
Phone Richmond 180
O. J. Ripley, Sales Manager

TYPEWRITERS
SOLD REPAIRED
KEARNEY-FURRER
Phone Richmond 7.
721 Macdonald Ave.

SAFETY FIRST—
Your clothes are insured every moment they are out of your house.
C. O. D. CLEANERS AND DYERS
(Established 1909)
Works ..... 2409 Macdonald
Phone Richmond 683

MRS. JOHN PETERS
Divine Healer
TELEPHONE 581.
297 Critchett Ave.

If any resident of Richmond knows of families in distress or need, kindly report same to the Societies handling relief. Phone Richmond 1340 of Richmond 335. 2 25-tf

"LET MAYER DO IT" If you want your old suit made like new. Phone 452; cleaning, mending, repairing, or pressing. Wor kcalled for and delivered. Mayer's American Cleaning Works ,1116 Macdonald Avenue. 4-11-tf

PIANOS FOR RENT
You can rent a piano by the month from A. Winters at 11th and Macdonald.
donald. 7-10tf.

Golden Gate Ferry Schedule

Leave Sausalito		Leave S. F. Side Foot of Hyde St.	
4:30	2:00	5:00	2:30
5:30	2:30	6:00	3:00
6:00	3:00	6:30	3:30
6:30	3:30	7:00	4:00
7:00	4:00	7:30	4:30
7:30	4:30	8:00	5:00
8:00	5:00	8:30	5:30
8:30	5:30	9:00	6.00
9:00	6:00	9:30	6:30
9:30	6:30	10:00	7:00
10:00	7:00	10:30	7:30
10:30	7:30	11:00	8:00
11:00	8:00	11:30	8:30
11:30	8:30	12:00	9:00
12:00	9:00	12:30	9:30
12:30	9:30	1:00	10:00
1:00	10:30	1:30	11:00
1:30	11:30	2:00	12:00
	12:30		1:00

Extra Service Saturdays and Sundays

AN INTERESTING BOOK

The FONG WAN HERBALIST has been continuously retained by the same company for nearly ten years, during which time he has relieved over 8000 sufferers.
He is the author of a most instructive series of articles on the "Chinese Theories of Disease and Methods of Healing."
He has recently compiled and published an attractive book entitled "Herb Lore," which contains many articles from his pen as well as 100 testimonials selected from those given by his patrons. Copies of this book may be obtained gratis at the FONG WAN OFFICE by persons interested.
FONG WAN HERB CO.
576-78 10th Street
Oakland, Cal., formerly of 548 Eighth St. Office hours 9 to 7 daily; Sunday, 9 to 12 m. Phone Oakland 3767. Consultation free.

Phones—Office 439 Res. 852
BERT CURRY
UNDERTAKER and EMBALMER
Ambulance Service
332-336 11th St., near Macdonald

Have your suit cleaned and pressed at Black's, Tenth and Macdonald avenue. Phone 723. We call and deliver. Prompt service and good work.

FOR GOOD TAILORING OF ALL KINDS SEE
M. CONRAD
Ladies' and Gents'
TAILOR
Clothes Made To Order of Every Description
PHONE RICH. 1403-J
254 TENTH STREET
(Opposite Lincoln School)

RODEO VALLEJO FERRY — 6 MINUTES ON THE BOAT — THE SHORT WAY

THE DEPENDABLE AUTOMOBILE FERRY Route offers motorists the shortest and most direct means of transportation from Oakland, San Francisco, and all points south, to Vallejo Sacramento, Sonoma, Napa and Lake counties and all points north.

Lve. Oakland Side at "Short Way" A.M	P.M.		Lve. Vallejo Side at Morrow Cove A.M.	P.M.
†6:00	2:40	Quick Lunch On All Boats	†5:45	2:20
6:30	3:00		6:15	2:40
7:00	3:20		6:45	3:00
7:30	3.40		7:15	3:20
8:00	4:00		7:45	3:40
8:20	4:20		8:20	4:00
8:40	4:40		8:40	4:20
9:00	5:00		9:00	4:40
9:20	5:20		9:20	5:00
9:40	5:40		9:40	5:20
10:00	6:00		10:00	5:40
10:20	6:20		11:20	6:00
10:40	6:40		10:40	6:20
11:00	7:00		11:00	6:40
11:20	7:20		11:20	7:00
11:40	7:40		11:40	7:20
NOON	8:00		NOON	7:46
12:00	8:30		12:00	8:15
P.M.	9:00		P.M.	8:45
12:20	9:30		12:20	9:15
12:40	10:00		12:40	9:45
1:00	10:30		1:00	10:15
1:20	11:00		1:20	10:45
1:40	*11:30		1:40	*11:15
2:00	*12:00		2:00	*11:45
2:20	*12:30			*12:15
	* 1:00			*12:45

*Saturdays, Sundays, Holidays —Extra Trips During Heavy Traffic ‡Sundays and Holidays only.
Aven J. Hanford, Pres. & Gen. Mgr.

PAULSEN'S
TIPS!

Beautiful 6 room home $6500—This property is on 2 corner lots in fine residence district. It is modern in every way. Garage. Property is worth at least $7500. Owner sacrificing at $6500, $100 down. If you want a good home, here is your opportunity.

2 **Corner Lots on 19th street.**—Street work done. An absolute gift at 900.

2 **Corner Lots on Garvin**—all street work in and paid. Only $750. You can't go wrong on this corner.

PAULSEN REALTY SERVICE
California Theatre Building.
Telephone Richmond 825
Night phone: Rich. 322-W.

TO WHOM IT MAY CONCERN:
In reciprocation of the wonderful cure effected through the medium of Dr. Wong Him's herbs and his thorough knowledge of every human ailment, I desire to state briefly the terrible sufferings experienced by myself for other thirty years, thus guiding anyone who may desire relief from attacks of any nature:
I had been afflicted with cancer and Bright's Disease, also catarrah of the head for a period of over thirty years. Learning of the extraordinary cures resulting from the herb treatments of Dr. Wong Him'. I decided to seek relief it possible through this course, being to some extent skeptical, due to failures of other eminent specialists to effect any amount of relief.
A complete treatment of the above herbs have resulted in relieving me entirely of these affliction and my head has been cleared of all traces of catarrh. Pains in back and headaches have ceased and am again able to enjoy perfect health.
The above has been absolutely unsolicited and my only home is that same may prove of great benefit to all sufferers who may read it.
MRS. E. HUBER, 2407 38th Ave.
MR. P. HUBER, 2407 38th Ave.
Oakland, Calif., April 9, 1924.
2047 Webster St. Lake 429.

LOS ANGELES, CALIFORNIA
HOTEL LEE
WM. B. CLARK, PROPRIETOR
SIXTH AT FIGUEROA ST.
Phones 10743 822-1007

ANY HOTEL reflecting the comfort of competence, the solidity of substance, the good taste for refinement. Attractive for women alone and to the "whole family." Service not unlike a well appointed, generously conducted patronized and recommended.
Commercial, residential Location central and unexcelled. Modern, European, Rated reasonable.

Dis Chan & Kong
901 CLAY ST., CORNER NINTH
OAKLAND, CALIFORNIA — PHONE OAK 9292

CHINESE EXPERT HERBALISTS
How to Get the Best Results and Keep Well.

Chang & Kong

Our specially imported herb remedies of over 3000 varieties have been used in China for centuries. They positively relieve the various diseases whether your ailment be of the lngs, stomach,heart, liver, kidneys, bladder, or if your are afflicted with indigestion, asthma, catarrh, blood poison, (including blood disorder and high and low blood pressure,) rheumatism, appendicitis, piles female affliction or any other known complaint, our wonderful herbs will not only give immediate relief, but will absolutely cleanse every impurity from your system by our Chinese Herb specialtist. All ailments of whatever nature successfully treated by our wonderful, life-giving Chinese herbs.
When your case is given up as hopeless by others, give us a trial.
Many testimonials by people who have been cured by our herbs
Herbs sold. Prices Reasonable
Consultation Free.
HERB SPECIALISTS
901 Clay St., Corner 9th St.
OAKLAND, CALIF.
Hours 8:00 a. m. to 8:00 p. m.
Daily—Sundays, 8 a. m. to 2 p.m.

GIRL WANDERER IDENTIFIED BY MARTINEZ NURSE

After being identified as Miss Roberta Marshall, 24, of Oakland, yesterday at the Martinez hospital, where she is confined, the girl found wandering on the streets here early Thursday morning, still refuses to speak, and appears to be in a daze, suffering from some fright or sorrow.

The nurses said that the girl had been a patient at the hospital last summer, and, according to Constable B. B. Rogers, she lived at the home of Mrs. F. J. Schukle, 2754 Garden street, Oakland, until a few days ago.

It is said that the girl left for Fruitvale to accept a position as housemaid, and what happened to her since she left the Oakland address several days ago, has not yet been ascertained.

When the nurses and Mrs. Schukle spoke to her, she showed no sign of recognition. A semi-coma state envelopes her, probably brought on by some frightful experience.

The county physician, Dr. Merrithew, who is attending the girl, is of the opinion that she is suffering from fright, hysteria or sorrow. He does not believe that her condition is due to narcotic ministrations.

WIFE GIVEN DIVORCE

Mrs. Blanche Hutton, of Richmond was granted an interlocutory decree of divorce from John R. Hutton by Superior Judge A. B. McKenzie. Cruelty was charged.

TODAY'S RADIO PROGRAM

KGO—312 METERS

11:30 a. m. to 1:00 p. m.—Musical program by Arion Trio.

12:30 p. m.—Stocks and bonds, weather report.

4:00 to 5:30 p. m. Selections by California String Quartet. Tenor solo by Harvey Shubert. Trumpet solo by S. Duke Smith. Contralto solos by Mrs. S. G. Walsh. Address by Dr. Frederick W. Clampett. Baritone solos by Walter Kleigel. Cello solos by Winston Petty, accompanied on harp by Cecil Hanson. Address by George W. Ludlow. 10:00 p. m. to 1:00 a. m.—dance music.

KRE—275 METERS

8:00 to 12:00 p. m. Dance music by Herance Heidt's orchestra, playing in the Hotel Claremont.

KLX—509 METERS

7 to 7:30 p. m. Stock and bond quotations; market news.

KFRC—280 METERS

6:45 to 7:30 p. m.—Stocks, weather report, news items.

KPO—423 METERS

7 a. m.—"Daily dozen," exercises by Bernard Drury.

10:30 a. m.—World news in brief and San Francisco theatre attractions.

12 noon—Time signals from Naval Observatory and Scripture readings.

1 to 2 p. m. Rudy Seizer's Fairmont Hotel concert orchestra.

2:30 to 5 p. m.—Gene James' Rose Hoom Bowl orchestra, Palace Hotel.

5 p. m.—Escapades of Booby McNutt and Elmer Tuggle, The Cali comic characters, will be enacted before KPO's microphone.

5:30—Attractions at local theaters.

8 to 12 p. m. Art Weidner's dance orchestra, playing in the Fairmont Hotel.

STEGE SANITARY BOARD TO ELECT THREE MEMBERS

At the election to be held on Monday, March 9, three members are to be elected to the Stege Sanitary Board. John O'Connell, Joe Bosana, and Charles Faccini are the members whose terms will expire in March.

The election of Faccini, who has announced his candidacy, is conceded. He has been a member of the board for the past two years. As yet statements have not been forth-coming from O'Connell and Bosana in regard to whether or not they will be candidates.

Announcement has been made by C. W. Hinds, who has served as electrical inspector for the city of El Cerrito, that he will be a candidate. Another who will enter the contest is N. Osner, a resident of the northern section of El Cerrito.

The Stege Sanitary Board will meet in the El Cerrito City hall in the future, as their former meeting place in the Rust building is to be used for other purposes. The fixtures of the board will be moved into the city hall.

PROTEST WAITING ROOM

A complaint has been filed against the location of the waiting room recently erected by the Key System Transit company at the corner of Stockton street and San Pablo avenue, by the state highway commission through City Attorney T. M. Carlson of El Cerrito.

Bill to Abolish Rail Labor Board Before U. S. Senate

(By Universal Service)

WASHINGTON, Feb. 13.—Abolition of the railway labor board by elimination from the independent offices appropriation bill of an appropriation of $296,805 for the expenses during the fiscal year beginning July 1, was proposed by Senator Howell, Progressive Republican of Nebraska in the Senate today.

Senator Rowell said the effect of the adoption of his amendment would be to place railroad labor disputes on a voluntary arbitration basis where they were in 1920.

Howell charges the railway labor board is a demonstrated failure.

The Senate without a record vote approved an amendment increasing from five to seven the number of officers of the shipping board and emergency fleet corporation drawing salaries of $18,000 a year.

Senator Fletcher, democrat of Florida, criticized the sale of seven of the "President" type passenger and cargo ships to the Robert Dollar Steamship company of San Francisco a year ago. He said these ships which cost $40,000,000 were sold for $3,500,000 payable over a period of eleven years. The same company, he added, is seeking ten more of the same type, which aroused apprehension that the fleet corporation would not retain a sufficient number to maintain necessary trade routes.

FISHERMAN STILL MISSING

Belief was expressed yesterday by the police that the theory of accidental drowning in the case of Carl Fredericks, missing fisherman, is the correct one. Fredericks has been absent from his shack near Ellis landing for two weeks. At the time of disappearance police said all indications pointed to an accidental drowning.

EL CERRITO TO GET ENLARGED MAIL SERVICE

A letter has recently been received from Senator Samuel Shortridge by Mrs. L. S. McMichael, secretary of the Terrace Welfare club, to the effect that El Cerrito may have its own rural mail delivery service in the near future or that the rural service from the post office of Richmond may be extended to that territory. This action will replace the Berkeley rural service now in effect.

Senator Shortridge took the matter up with the post office department recently at the request of the Welfare club and in his letter to Mrs. McMichael he inclosed a copy of a letter from the Fourth Assistant Postmaster general reading:

Feb. 3, 1925.

Hon. Samuel M. Shertridge,
United States Senate.
My Dear Senator Shortridge:

In reference to your letter of January 7th and the inclosed communication from Mrs. Ruth McMichael, secretary of the Terrace Welfare club of El Cerrito, California, we beg to inform you that the question of extending rural delivery service to the territory surrounding El Cerrito is being given attention.

Rural service from Richmond reaches some sections adjacent to El Cerrito, and the Department will consider the question of extending this route, or establishing another route from El Cerrito, if there is sufficient territory to be served, as soon as all necessary information has been obtained.

You will be promptly informed of the action contemplated as soon as we are in a position to take up the matter for disposition.

Sincerely yours,
FOURTH ASST. P. M. G.

Funeral Monday For R. A. Austin

Funeral services will be held for Richard Alfred Austin, who died yesterday morning at 1020 McLaughlin avenue, on Monday at 11:30 a. m. at the residence. The remains will be interned in Holy Cross cemetery in San Mateo county. The funeral cortege will board the Southern Pacific ferry immediately after the services.

The deceased was a native of England, and was 59 years of age. He is survived by his widow, Catherine, and the following children: Alma, Edmond, Richard, Jr., and the late Charles William and Emily Francis. Austin resided in this city for a period of 12 years. He was a member of Crockett lodge No. 417, Woodmen of the World.

Bert Curry has charge of the funeral arrangements.

Proof Is Held

(Continued From Page 1)

aged here because if its bad effect on the morale of the rescue workers. Many of them are giving their time without pay solely because they feel there is a chance to get him out alive.

NO ONE DOUBTS TESTIMONY

No one who heard Brenner testify but believes he told the absolute truth as he saw it," said Captain Chaney. "He is a rough but level-headed fellow and Mr. Garmichael says he is one of his best workers. He is not imaginative and he isn't a publicity seeker. He refuses to pose for a picture after he testified."

"I firmly believe Collins is alive now," said Lieutenant-Colonel Stites. "Our imaginations and the terror of our situation might alone kill one of us if we were caught down there, but Floyd is of a different temperament, has been caught before, and got out, and I think he is just lying there in the firm belief he'll be rescued again."

It has been pointed out many time in discussion of the possibility of his being alive that there is no reason to fear his starving to death in little over a week, but it was feared he might have contracted pneumonia, being wet continuously by dripping from the tunnel roof and lying in a strong draft. The mouth of the tunnel was covered several days ago to lesson the draft and give him every chance for success in his fight for life.

STRANGERS IN RICHMOND

HOTEL VEALE
1748 Macdonald

C. R. Alstman arrived in this city on Wednesday evening and will be here for several days attending to business and visiting with his many friends here. He is registered at the Hotel Veale from Sunnyvale.

Others who were at the Hotel Veale last night included:

Mr. and Mrs. J. O. Harrison, city.
Mr. and Mrs. W. B. Webster, San Francisco.

HOTEL RICHMOND
1214 Macdonald

Among the late arrivals in Richmond who registered at the Hotel Richmond on Wednesday evening were:

M. Smith, Oakland.
M. J. Nevak, San Rafael.
H. W. Woodard, Huntington Park
J. H. Smithe and wife, Modesto.

CENTRAL HOTEL
621 Macdonald

The proprietor of the Central hotel, Mrs. S. F. Sargent, announces that business is continuing to be very good. She states that she has had little trouble in renting all her rooms to the great number of new people who arrive in Richmond every day.

Thursday night guests of the Central Hotel were:

Mr. and Mrs. J. C. Maguire, San Francisco.
G. K. Hartner, San Rafael.
G. G. Peters and wife, San Francisco.

HOTEL GLENN
521 Macdonald

E. A. Howard and wife were again in this city last night on their regular weekly business visit. The Howards come down from Santa Rosa every week and spend one or two days looking after their affairs here. They were registered at the Hotel Glenn.

Other guests of the Hotel Glenn last night were:

Elnor Peterson, San Francisco.
Martin Anderson, San Francisco.
A. D. Bowman, Richmond.

IMPERIAL HOTEL
Fifth and Macdonald

The influx of new people into Richmond continues as is shown by the register of the Imperial hotel during the past few days. All the rooms have been full every night during the last week.

Those who stopped at the Imperial hotel, Thursday night included:

J. H. Hampton, Carson City, Nev.
George H. Locke, San Francisco.

Relieve Coughs, Colds, Headache, Rheumatism and All Aches and Pains
with
MUSTEROLE
WILL NOT BLISTER
All druggists—35c and 65c jars and tubes.
Children's Musterole (milder form) 35c.
Better than a Mustard Plaster

BIG BENEFIT SHOW PLANNED BY ELK LODGE

It is expected that the Elks benefit show in Oakland auditorium, March 6, will net a sum of $15,000, which will go to providing extras for the government tubercular hospital at Livermore for war veterans. The Elks lodges of Oakland, Berkeley, Alameda and Richmosd are in charge of the affair.

Plans are being completed to make the show one of the biggest of its kind ever held in the East Bay. The lodges have appointed committees to look after the various details, and thousands of tickets will be sold in and about the vicinity of the East Bay towns.

The civic organizations, war veterans, theatrical concerns and others are behind the affair and promise to make it an event long to be remembered.

Among the organizations that have signified their intention of giving their services to the show are the University of California Glee club, a regimental band from the San Francisco Presidio, a special orchestra of stellar musicians, directed by Paul Steindorf; Wolchan's Californians; Head-liners from the Orpheum, Lurie, State and T. and D. theaters; leading vocalians from about the bay and other program attractions are said to have been secured.

Edna Hall, Alameda contralto; Newman and Murphy, well known to Elks audiences of the past, will also be among the numbers that will help to entertain the audience.

Judge's Decision in Thomas Motor Case is Appealed

An appeal over the decision of Justice John Roth has been made by the father of Edward C. McNeill. McNeill brought suit against the Thomas Motor company in an attempt to regain a sum of $157 which Edward McNeill had paid on a car purchased from the company and later returned.

McNeill alleged that his son was a minor and therefore the automobile company had no right to make the sale. On January 9 Judge Roth decided the case in favor of the Thomas Motor company and the appeal was taken on February 6.

SOMETHING NEW

The shops are showing plaid straw sport hats. The plaid is not woven into the straw, but is printed on it.

Try Record-Herald Want Ads

BIG BIRTHDAY —BARGAINS—

CELEBRATING THE 22ND YEAR OF REXALL!

Today will be the last day of the Birthday Sale and after this day, prices, which are quoted as BIRTHDAY SPECIALS will no longer be in effect. May we give you this message as a last reminder of the close of the sale.

SALE CLOSES SATURDAY NIGHT, FEBRUARY 14TH

Bargains in Guaranteed Family Medicines

Rexall Orderlies
The pleasant and effective laxative. Gentle in action but absolutely sure.
Ideal for children, invalids and aged people as well as for robust persons. Regular Price 50c. Box of 60.
Birthday Sale Price **39c**

Kantleek Hot Water Bottle

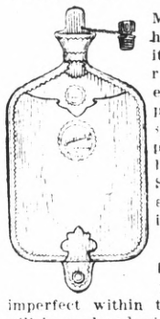

Made from highest quality pure Para rubber molded all in one piece. No splices, seams patches or binding. Stopple socket vulcanized into the neck.
If any Kantleek bottle becomes imperfect within two years, it will be replaced with another, at any Rexall Store, anywhere, regardless of where purchase was made.
Regular Price, 2-qt. size $2.50
Birthday Sale Price **$1.98**

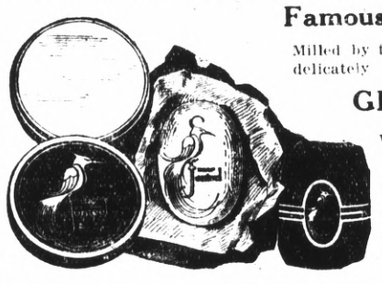

Famous Jonteel Soap
Milled by the French process and delicately perfumed.
GIVEN AWAY
with every 50c box of Jonteel Cold Cream Face Powder—the powder which adheres so beautifully.
Regular Price of the two ..... **75c** This Sale Both for **50c**

Bargains in Toilet Goods and Brushes

Klenzo Dental Creme

Keeps the teeth clean, white and beautiful—without injury to the enamel. The pleasant-tasting, common-sense dentifrice. Big economy tube.
Regular Price 50c.
Birthday Sale Price **39c**

Puretest Glycerin and Rose Water

Keeps the skin soft and white. Wonderful for rough and red hands. Prevents and relieves chaps. Is very cooling and soothing.
Regular Price 4 oz. 25c;
Birthday Sale Price **19c**

Bargains in Candy, Stationery and Rubber Goods

Delicious Maxixe Cherries

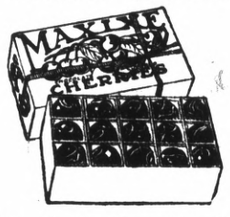

Big red, ripe, Maraschino Cherries in liquid cream, coated with rich chocolate. They fairly melt in your mouth. The appropriate package for Washington's Birthday. An appetizing package every day.
Regular Price, pound box 59c
Birthday Sale Price, 1 lb. **49c**

Cascade Linen
A writing paper of good quality with envelopes to match.
Regular Price for 1 pound of paper and 50 envelopes, 80c.
Birthday Sale Price **59c**

Hundreds of Other Articles at Bargrin Prices
Toilet Goods -- Stationery -- Candies - Drugs - Rexall Remedies
- SAVE BY PURCHASING NOW -

Sixth and Macdonald — LA MOINE DRUG CO. Rexall Stores — Ninth and Macdonald

MURINE FOR YOUR EYES
Night and Morning to keep them Clean, Clear and Healthy
Write for Free "Eye Care" or "Eye Beauty" Book
Murine Co., Dept. H. S., 9 E. Ohio St., Chicago

PILLOWS

We carry a complete line of pillows in all sizes and of good quality ticking.

17x24 ART TICK	$ 1.40 Each
18x25 ART TICK	1.65 Each
19x26 ART TICK	1.90 Each
19x26 ART TICK	1.90 Each
21x27 ART TICK	3.00 Each
21x27 ART TICK	3.50 Each
21x27 ART TICK	4.50 Each
21x27 ART TICK	6.25 Each
21x27 ART TICK	6.50 Each

L. H. Schrader Co.
COURTEOUS CREDIT
701 Macdonald Ave. 145 Washington Ave.